

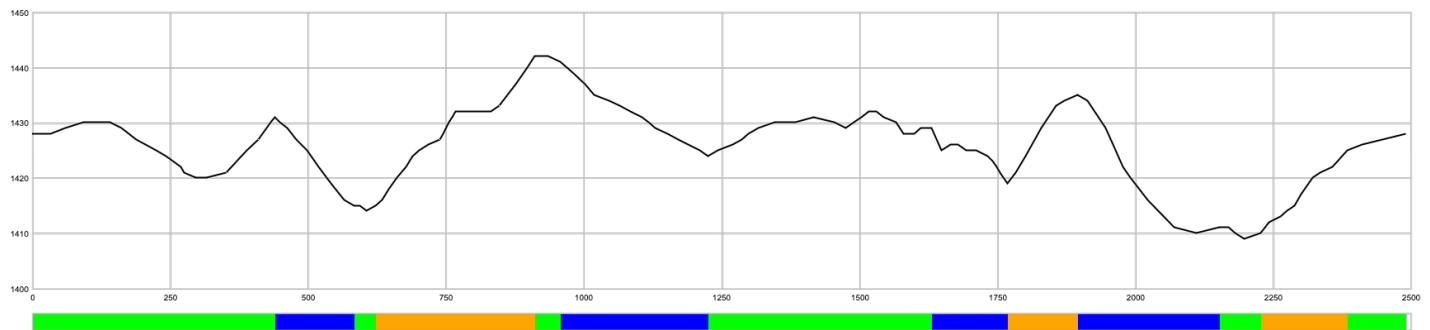

CERTIFICATE
OF FIS HOMOLOGATED CROSS-COUNTRY COURSE
FIS CROSS-COUNTRY COMMITTEE

(1) Registration number: 24/38.03/2.5
(2) Name of the competition site: Centro Sci Nordico Campra
(3) Name of city/region: Campra SUI
(4) Organizer: Sci Club Simano
(5) National ski association: Swiss Ski
(6) Contact person in the organizing committee: Tullio Vanzetti, info@campra.ch
(7) Homologation inspector: Markus Kohler SUI
(8) Name of course: 2.5km
(9) Competition level for course: COC

Course length:	2,492m	Height difference (HD):	33m	Lowest point:	1,409m
Course category:	C	Maximum climb (MC):	27m	Highest point:	1,442m
		Total climb (TC):	89m		



A-climb B-climb C-climb descent undulated terrain

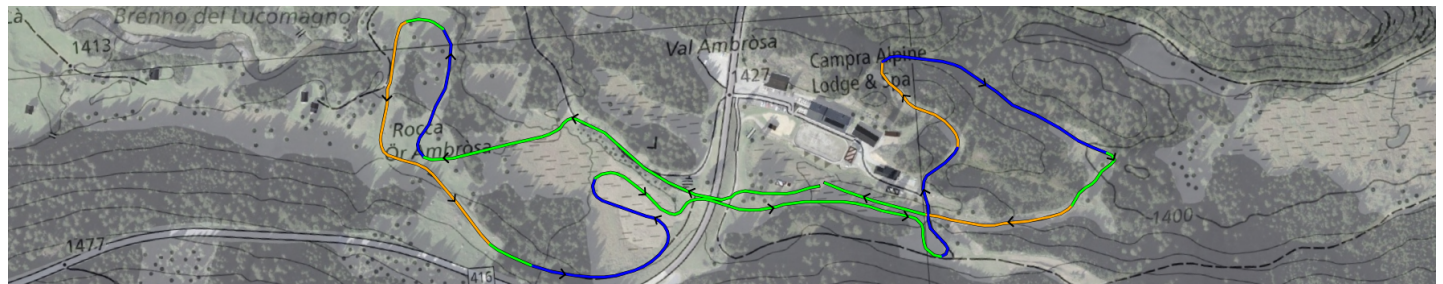

FIS Office

Rosa, Anna
Rules and Control SC Chair

FIS Stamp



FIS Homologation
Responsible

Kohler, Markus

Date of Issue

01.11.2024

Valid until

30.06.2029

(10) Overview of the uphill:

	No.	PTC	% of TC
- shorter climbs	3	58	65.2
- undulated terrain	6	29	32.6

(11) Stadium area:

		Indoor working room:	
Fixed stadium area	yes	Timekeeping	yes
Fixed building	yes	Announcer	yes
Temporary stadium	no	Jury	yes
Temporary building	no	Race office	yes
Good infrastructure (access, parking, media, etc.)	yes		
Skitesting area along course/near stadium	yes		
Warm up track near the stadium	yes		

(12) Category for the stadium and course layout:

	Interval	Sprint	Skiathlon	Relay	Mass start
Stadium suitable for following competition formats	yes	yes		yes	yes
Course suitable for following competition formats with					
a) Classical technique	yes				yes
b) Free technique	yes				
Course suitable for relay and skiathlon competition					
a) On same course					
b) Combined on different courses (C+D or D+D)					

(13) Possibility of snow making:

Yes, with snow cannons and snow lances

(14) Map Material:

www.map.geo.admin.ch

(15) Source of accurate elevation data:

professional GPS-Data

(16) Safety considerations:

dangerous obstacles in the fall area must be removed or secured accordingly

(17) General remarks:

(18) Date of first inspection: 2024/10/17

(19) Date of final inspection: 2024/10/22

(20) Summary of terrain characteristics

	#	at m	PHD (m)	PTC (m)	grad. (%)	avg. grad.(%)	
A-climb	total			0			0.0% part of TC
B-climb	1	622	27	27	6.8 - 18.2	9.4	
	2	1,769	16	16	4.1 - 17.6	12.6	
	3	2,229	15	15	4.7 - 15.8	9.6	
	total			58			65.2% part of TC
C-climb	total			0			0.0% part of TC
undulated terrain	total			29			32.6% part of TC
	total climb			89			