



**CRANS MONTANA**  
**AUDI FIS SKI WORLD CUP**  
 Alpine Ladies **19**  
 23-24 February



## AUDI FIS SKI WORLD CUP 2018/19



### Crans-Montana (SUI)

2nd Ladies' Alpine Combined

### ENTRY LIST BY NSA

Number of Competitors: 35 Number of NSA: 14

NSA	FIS Code	Name	Date of Birth	FIS Points (21st of February 2019 - List 14)					AC
				DH	SL	GS	SG		
<b>ARG</b> (1)	35089	<b>SIMARI BIRKNER Macarena</b>	22.11.1984	57.75 (201)	31.72 (350)	35.64 (525)	42.43 (237)	59.69 (139)	
<b>AUS</b> (1)	45331	<b>SMALL Greta</b>	16.10.1995	35.45 (116)	35.13 (398)	29.60 (380)	42.57 (238)	69.68 (181)	
<b>AUT</b> (8)	56258	<b>AGER Christina</b>	11.11.1995	20.10 (57)	51.33 (778)	32.97 (447)	9.67 (38)	31.47 (58)	
	56392	<b>GRITSCH Franziska</b>	15.03.1997	30.27 (92)	9.94 (60)	7.68 (44)	10.67 (41)	5.69 (22)	
	56174	<b>HAASER Ricarda</b>	10.09.1993	5.77 (25)	12.68 (87)	4.72 (11)	8.83 (37)	5.66 (20)	
	56268	<b>HEIDER Michaela</b>	06.08.1995	21.17 (60)	215.94(3323)	14.56 (119)	18.67 (70)	31.39 (57)	
	56328	<b>ORTLIEB Nina</b>	02.04.1996	9.01 (35)	166.04(2929)	10.22 (76)	6.36 (34)	37.15 (75)	
	56256	<b>RAEDLER Ariane</b>	20.01.1995	10.88 (39)	62.70(1058)	14.22 (114)	10.51 (40)	60.75 (143)	
	56311	<b>REISINGER Elisabeth</b>	02.08.1996	6.80 (32)	142.70(2652)	19.42 (201)	6.00 (31)	21.89 (41)	
	56087	<b>SIEBENHOFER Ramona</b>	29.07.1991	1.29 (3)	83.70(1632)	33.96 (472)	4.73 (20)	3.36 (6)	
<b>CAN</b> (2)	105269	<b>GAGNON Marie-Michele</b>	25.04.1989	28.23 (84)	9.18 (51)	5.67 (20)	5.59 (28)	4.73 (9)	
	107583	<b>REMME Roni</b>	14.02.1996	30.37 (93)	5.59 (18)	19.73 (208)	15.88 (57)	5.33 (16)	
<b>FRA</b> (5)	196968	<b>BAILET Margot</b>	25.07.1990	16.48 (48)	35.88 (413)	29.71 (383)	25.70 (117)	33.35 (63)	
	196726	<b>BARTHET Anne-Sophie</b>	23.02.1988	34.85 (111)	16.73 (138)	55.62(1055)	28.66 (141)	5.25 (15)	
	197641	<b>GAUCHE Laura</b>	04.03.1995	26.16 (73)	109.50(2164)	29.24 (376)	22.92 (99)	5.83 (26)	
	197497	<b>MIRADOLI Romane</b>	10.03.1994	5.25 (19)	25.84 (254)	20.75 (223)	5.04 (22)	34.62 (65)	
	197860	<b>ROUX Tifany</b>	29.09.1997	52.44 (172)	30.59 (335)	18.97 (192)	27.06 (124)	29.15 (51)	
<b>GER</b> (1)	206520	<b>DORSCH Patrizia</b>	15.02.1994	26.39 (74)	81.09(1571)	24.41 (272)	19.88 (81)	31.99 (59)	
<b>ITA</b> (4)	299276	<b>BASSINO Marta</b>	27.02.1996	26.14 (72)	56.61 (912)	4.18 (9)	5.99 (30)	3.94 (7)	
	297601	<b>BRIGNONE Federica</b>	14.07.1990	5.92 (28)	28.74 (306)	2.16 (5)	3.10 (9)	3.06 (4)	
	299630	<b>DELAGO Nadia</b>	12.11.1997	12.67 (42)	125.46(2423)	34.30 (480)	27.93 (130)	71.83 (193)	
	299466	<b>DELAGO Nicol</b>	05.01.1996	4.07 (12)	63.07(1065)	47.02 (841)	6.04 (33)	5.44 (17)	
<b>MON</b> (1)	375018	<b>COLETTI Alexandra</b>	08.08.1983	38.55 (121)	999.00(3902)	183.32(3131)	46.33 (273)	86.57 (254)	
<b>NOR</b> (2)	426257	<b>LIE Kajsa Vickhoff</b>	20.06.1998	22.65 (62)	19.95 (169)	22.82 (249)	5.35 (25)	5.17 (13)	
	425929	<b>MOWINCKEL Ragnhild</b>	12.09.1992	4.44 (14)	81.26(1578)	2.37 (6)	1.09 (3)	3.28 (5)	
<b>SLO</b> (1)	565320	<b>FERK Marusa</b>	27.09.1988	37.08 (118)	5.99 (29)	19.52 (204)	27.09 (125)	5.80 (25)	
<b>SRB</b> (1)	315187	<b>IGNJATOVIC Nevena</b>	28.12.1990	36.07 (117)	14.61 (108)	6.00 (31)	25.21 (112)	5.22 (14)	
<b>SUI</b> (6)	516373	<b>FLUETSCH Luana</b>	10.01.1995	26.41 (75)	21.55 (195)	23.20 (258)	20.29 (84)	46.64 (101)	
	516429	<b>GROEBLI Nathalie</b>	01.12.1996	15.73 (46)	68.96(1204)	16.76 (154)	12.92 (44)	22.86 (43)	
	516280	<b>HOLDENER Wendy</b>	12.05.1993	19.53 (55)	3.11 (4)	3.85 (7)	5.12 (23)	0.00 (1)	
	516344	<b>KOPP Rahel</b>	18.03.1994	33.64 (106)	12.55 (85)	12.41 (90)	17.20 (61)	5.83 (26)	
	516219	<b>NUFER Priska</b>	11.02.1992	12.46 (41)	152.46(2783)	21.78 (239)	15.87 (56)	5.77 (24)	
	516394	<b>SUTER Jasmina</b>	16.04.1995	30.42 (94)	56.51 (910)	12.70 (91)	23.62 (101)	64.95 (156)	



Crans-Montana (SUI)

2nd Ladies' Alpine Combined  
ENTRY LIST BY NSA



Number of Competitors: 35    Number of NSA: 14

NSA	FIS Code	Name	Date of Birth	FIS Points (21st of February 2019 - List 14)						
				DH	SL	GS	SG	AC		
SWE (1)	506701	HOERNBLAD Lisa	06.03.1996	16.67 (49)	28.24 (293)	15.30 (127)	11.05 (42)	5.61 (19)		
USA (1)	6535600	MERRYWEATHER Alice	05.10.1996	14.68 (44)	70.33(1248)	24.30 (270)	24.26 (105)	45.58 (99)		

<b>Legend:</b>							
AC	Alpine Combined	DH	Downhill	GS	Giant Slalom	SG	Super-G
SL	Slalom						

24-02-2019 / Crans-Montana (SUI) / 5097

Page 2/2

Data Processing by LONGINES

www.fis-ski.com

LONGINES Timing

Generation date : SAT 23 FEB 2019

Time : 17:47

Document: C32E 1.0

<p>TITLE SPONSOR</p>	<p>OFFICIAL TIMEKEEPER</p>		<p>OFFICIAL SPONSORS</p>								
<p>OFFICIAL BROADCASTER</p>	<p>INT. MEDIA RIGHTS</p>	<p>PARTNERS &amp; SPONSORS CRANS-MONTANA</p>				<p>MEDIA PARTNERS</p>					



**CRANS MONTANA**  
**AUDI FIS SKI WORLD CUP**  
 Alpine Ladies  
 23-24 February

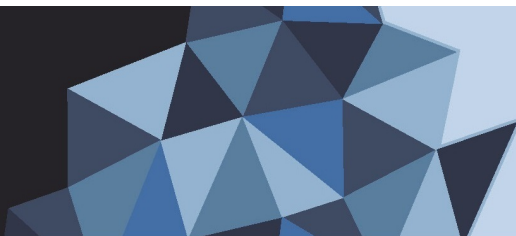

**AUDI FIS SKI WORLD CUP 2018/19**



**Crans-Montana (SUI)**

2nd Ladies' Alpine Combined



**DRAW LIST**

Number of Competitors: 35 Number of NSA: 14

Rank 120 in the FIS List: **ABDERHALDEN Marianne**

FIS Pts: **53.78**

No	FIS Code	Name	NSA Code	WCSL AC	WCSL Overall	FIS AC	FIS DH
1	516280	HOLDENER Wendy	SUI	240 (1)	1104 (3)	0.00 (1)	19.53 (55)
2	297601	BRIGNONE Federica	ITA	128 (4)	924 (5)	3.06 (4)	5.92 (28)
3	425929	MOWINCKEL Ragnhild	NOR	120 (5)	1087 (4)	3.28 (5)	4.44 (14)
4	56087	SIEBENHOFER Ramona	AUT	117 (6)	677 (11)	3.36 (6)	1.29 (3)
5	299276	BASSINO Marta	ITA	96 (7)	413 (19)	3.94 (7)	26.14 (72)
6	105269	GAGNON Marie-Michele	CAN	67 (9)	238 (36)	4.73 (9)	28.23 (84)
7	426257	LIE Kaja Vickhoff	NOR	51 (13)	168 (46)	5.17 (13)	22.65 (62)
8	315187	IGNJATOVIC Nevena	SRB	49 (14)	53 (89)	5.22 (14)	36.07 (117)
9	196726	BARTHET Anne-Sophie	FRA	48 (15)	50 (91)	5.25 (15)	34.85 (111)
10	107583	REMME Roni	CAN	45 (16)	166 (47)	5.33 (16)	30.37 (93)
11	299466	DELAGO Nicol	ITA	41 (17)	324 (30)	5.44 (17)	4.07 (12)
12	506701	HOERNBLAD Lisa	SWE	35 (19)	137 (52)	5.61 (19)	16.67 (49)
13	56174	HAASER Ricarda	AUT	33 (20)	341 (26)	5.66 (20)	5.77 (25)
14	56392	GRITSCH Franziska	AUT	32 (22)	54 (87)	5.69 (22)	30.27 (92)
15	516219	NUFER Priska	SUI	29 (24)	129 (54)	5.77 (24)	12.46 (41)
16	565320	FERK Marusa	SLO	28 (25)	78 (72)	5.80 (25)	37.08 (118)
17	197641	GAUCHE Laura	FRA	27 (26)	70 (74)	5.83 (26)	26.16 (73)
18	516344	KOPP Rahel	SUI	27 (26)	34 (101)	5.83 (26)	33.64 (106)
19	56258	AGER Christina	AUT	18 (31)	121 (57)	31.47 (58)	20.10 (57)
20	197497	MIRADOLI Romane	FRA	17 (32)	305 (33)	34.62 (65)	5.25 (19)
21	516429	GROEBLI Nathalie	SUI	11 (37)	11 (132)	22.86 (43)	15.73 (46)
22	6535600	MERRYWEATHER Alice	USA	11 (37)	87 (70)	45.58 (99)	14.68 (44)
23	206520	DORSCH Patrizia	GER	8 (42)	30 (105)	31.99 (59)	26.39 (74)
24	56311	REISINGER Elisabeth	AUT	-	-	21.89 (41)	6.80 (32)
25	197860	ROUX Tiffany	FRA	-	-	29.15 (51)	52.44 (172)
26	56268	HEIDER Michaela	AUT	-	-	31.39 (57)	21.17 (60)
27	196968	BAILET Margot	FRA	-	-	33.35 (63)	16.48 (48)
28	56328	ORTLIEB Nina	AUT	-	69 (76)	37.15 (75)	9.01 (35)
29	516373	FLUETSCH Luana	SUI	-	1 (158)	46.64 (101)	26.41 (75)
30	35089	SIMARI BIRKNER Macarena	ARG	-	-	>59.69 (139)	57.75 (201)
31	56256	RAEDLER Ariane	AUT	-	42 (96)	>60.75 (143)	10.88 (39)
32	516394	SUTER Jasmina	SUI	-	20 (116)	>64.95 (156)	30.42 (94)
33	45331	SMALL Greta	AUS	-	-	>69.68 (181)	35.45 (116)
34	299630	DELAGO Nadia	ITA	-	3 (149)	>71.83 (193)	12.67 (42)
35	375018	COLETTI Alexandra	MON	-	1 (158)	>86.57 (254)	38.55 (121)

**Legend:**

> Greater than 120th rank in the FIS points list  
 FIS\_AC FIS points for AC (14th FIS points list 2018/2019)  
 No Control Number  
 WCSL AC FIS World Cup Start List points for Alpine Combined





**CRANS MONTANA**  
**AUDI FIS SKI WORLD CUP**  
 Alpine Ladies **19**  
 23-24 February



**AUDI FIS SKI WORLD CUP 2018/19**



**Crans-Montana (SUI)**

2nd Ladies' Alpine Combined

SUN 24 FEB 2019

Start Time : 13:30

**OFFICIAL RESULTS**

<b>Jury</b>		
<b>FIS Technical Delegate</b>	DEBART Jean-Louis	FRA
<b>Referee</b>	SKAARDAL Atle	FIS
<b>Assistant Referee</b>	MAYR Markus	FIS
<b>Chief of Race</b>	MURMANN Markus	SUI

<b>Technical Data</b>	<b>Downhill</b>	<b>Slalom</b>
<b>Course Name</b>	Mont Lachaux	Mont Lachaux
<b>Start Altitude</b>	2210m	1710m
<b>Finish Altitude</b>	1545m	1540m
<b>Vertical Drop</b>	665m	170m
<b>Course Length</b>	2451m	
<b>Homologation Number</b>	12442/10/17	11187/12/13

<b>Race Information Downhill</b>		
<b>Course setter</b>	VULLIET Jean-Philippe	FIS
<b>Gates</b>	38	
<b>Start Time</b>	10:30	

<b>Race Information Slalom</b>		
<b>Course setter</b>	MOSCA Barberis Ettore	ITA
<b>Gates/Turning Gates</b>	52/51	
<b>Start Time</b>	13:30	

Number of Competitors: 35 Number of NSA: 14

F-factor: 1360

Rank	Bib	FIS Code	Name	Year of Birth	NSA Code	Downhill		Slalom		Total	Diff.	Race Points	Ski
						Time Rank	( )	Time Rank	( )				
1	5	297601	BRIGNONE Federica	1990	ITA	1:30.94	(1)	44.26	(8)	2:15.20		0.00	Rossignol
2	19	107583	REMME Roni	1996	CAN	1:32.14	(6)	43.44	(1)	2:15.58	0.38	3.82	Head
3	3	516280	HOLDENER Wendy	1993	SUI	1:32.41	(11)	43.83	(4)	2:16.24	1.04	10.46	Head
4	16	516344	KOPP Rahel	1994	SUI	1:32.76	(17)	43.98	(5)	2:16.74	1.54	15.49	Rossignol
5	23	206520	DORSCH Patrizia	1994	GER	1:33.43	(21)	43.58	(3)	2:17.01	1.81	18.21	Stoeckli
6	8	56258	AGER Christina	1995	AUT	1:32.65	(15)	44.38	(10)	2:17.03	1.83	18.41	Atomic
7	4	197497	MIRADOLI Romane	1994	FRA	1:31.73	(5)	45.40	(18)	2:17.13	1.93	19.41	Dynastar
8	6	516219	NUFER Priska	1992	SUI	1:31.31	(2)	45.83	(21)	2:17.14	1.94	19.51	Dynastar
9	9	299276	BASSINO Marta	1996	ITA	1:32.15	(7)	45.06	(15)	2:17.21	2.01	20.22	Salomon
10	1	425929	MOWINCKEL Ragnhild	1992	NOR	1:31.42	(4)	45.80	(20)	2:17.22	2.02	20.32	Head
11	15	315187	IGNJATOVIC Nevena	1990	SRB	1:33.76	(25)	43.51	(2)	2:17.27	2.07	20.82	Head
12	20	56174	HAASER Ricarda	1993	AUT	1:32.95	(18)	44.43	(11)	2:17.38	2.18	21.93	Fischer
13	11	105269	GAGNON Marie-Michele	1989	CAN	1:32.54	(13)	44.92	(14)	2:17.46	2.26	22.73	Rossignol
14	2	56392	GRITSCH Franziska	1997	AUT	1:33.65	(23)	44.04	(6)	2:17.69	2.49	25.05	Head
15	13	426257	LIE Kajsa Vickhoff	1998	NOR	1:33.65	(23)	44.28	(9)	2:17.93	2.73	27.46	Head
16	30	516429	GROEBLI Nathalie	1996	SUI	1:32.65	(15)	45.47	(19)	2:18.12	2.92	29.37	
17	7	56087	SIEBENHOFER Ramona	1991	AUT	1:33.24	(19)	45.35	(17)	2:18.59	3.39	34.10	Fischer
18	10	299466	DELAGO Nicol	1996	ITA	1:32.26	(10)	46.40	(24)	2:18.66	3.46	34.80	Atomic
19	31	56256	RAEDLER Ariane	1995	AUT	1:32.61	(14)	46.22	(23)	2:18.83	3.63	36.51	Head
20	32	516394	SUTER Jasmina	1995	SUI	1:34.29	(27)	44.64	(13)	2:18.93	3.73	37.52	Stoeckli
21	18	506701	HOERNBLAD Lisa	1996	SWE	1:32.23	(9)	46.97	(26)	2:19.20	4.00	40.24	Fischer
22	33	45331	SMALL Greta	1995	AUS	1:33.25	(20)	46.03	(22)	2:19.28	4.08	41.04	Atomic
23	27	56311	REISINGER Elisabeth	1996	AUT	1:32.16	(8)	47.28	(27)	2:19.44	4.24	42.65	Head
24	26	197860	ROUX Tiffany	1997	FRA	1:35.18	(28)	44.46	(12)	2:19.64	4.44	44.66	Dynastar
25	21	35089	SIMARI BIRKNER Macarena	1984	ARG	1:35.78	(30)	44.22	(7)	2:20.00	4.80	48.28	Fischer
26	34	299630	DELAGO Nadia	1997	ITA	1:33.53	(22)	46.68	(25)	2:20.21	5.01	50.40	Atomic
27	28	196968	BAILET Margot	1990	FRA	1:35.38	(29)	45.17	(16)	2:20.55	5.35	53.82	Salomon
28	24	56328	ORTLIEB Nina	1996	AUT	1:31.37	(3)	49.38	(29)	2:20.75	5.55	55.83	Head
29	22	6535600	MERRYWEATHER Alice	1996	USA	1:32.43	(12)	48.74	(28)	2:21.17	5.97	60.05	Rossignol

**DID NOT FINISH SLALOM: 1 competitor**

35	375018	COLETTI Alexandra	1983	MON									Head
----	--------	-------------------	------	-----	--	--	--	--	--	--	--	--	------

**DID NOT FINISH DOWNHILL: 3 competitors**

17	196726	BARTHET Anne-Sophie	1988	FRA									Head
25	56268	HEIDER Michaela	1995	AUT									
29	516373	FLUETSCH Luana	1995	SUI									Stoeckli



**Crans-Montana (SUI)**

2nd Ladies' Alpine Combined

SUN 24 FEB 2019

**OFFICIAL RESULTS**

Start Time : 13:30

**Number of Competitors: 35    Number of NSA: 14**

F-factor: 1360

Rank	Bib	FIS Code	Name	Year of Birth	NSA Code	Downhill	Slalom	Total	Diff.	Race Points	Ski
						Time Rank	Time Rank				

**DISQUALIFIED DOWNHILL: 1 competitor**

14	565320	<b>FERK Marusa</b>	1988	SLO				Rule B.1.1.2			Salomon
----	--------	--------------------	------	-----	--	--	--	--------------	--	--	---------

**DID NOT START DOWNHILL: 1 competitor**

12	197641	<b>GAUCHE Laura</b>	1995	FRA							Salomon
----	--------	---------------------	------	-----	--	--	--	--	--	--	---------

**Reason for disqualification:**

B.1.1.2 Alpine Competition Equipement

Forerunners:											
Downhill		F1-LUGINBÜHL Nico	SUI	F2-DARBELLAY Valentin	SUI	F3-IMMELÉ Corentin	SUI				
		F4-VAUTHEY Maxime	SUI	F5-TIPPLER Tamara	AUT	F6-PUCHNER Mirjam	AUT				
Slalom		F1-DARBELLEAY Valentin	SUI	F2-IMMELÉ Corentin	SUI	F3-VAUTHEY Maxime	SUI				

**Conditions on course:**

Downhill	SUNNY	Snow: HARD	Temperature - Start: 4°C	Temperature - Finish: 5°C
Slalom	SUNNY	Snow: HARD	Temperature - Start: 7°C	Temperature - Finish: 8°C



**CRANS MONTANA**  
**AUDI FIS SKI WORLD CUP**  
 Alpine Ladies **19**  
 23-24 February



Audi  
FIS Ski World Cup

## AUDI FIS SKI WORLD CUP 2018/19



### Crans-Montana (SUI)

2nd Ladies' Alpine Combined

SUN 24 FEB 2019

Start Time : 10:30

## START LIST DOWNHILL

Jury			
FIS Technical Delegate	DEBART Jean-Louis	FRA	
Referee	SKAARDAL Atle	FIS	
Assistant Referee	MAYR Markus	FIS	
Chief of Race	MURMANN Markus	SUI	

Technical Data	Downhill	Slalom
Course Name	Mont Lachaux	Mont Lachaux
Start Altitude	2210m	1710m
Finish Altitude	1545m	1540m
Vertical Drop	665m	170m
Course Length	2451m	
Homologation Number	12442/10/17	11187/12/13

Race Information Downhill			
Course setter	VULLIET Jean-Philippe	FIS	
Gates	38		
Start Time	10:30		

Race Information Slalom			
Course setter	MOSCA Barberis Ettore	ITA	
Gates/Turning Gates			
Start Time	13:30		

Number of Competitors: 35 Number of NSA: 14

Bib	FIS Code	Name	Year of Birth	NSA Code	Downhill	Ski
1	425929	MOWINCKEL Ragnhild	1992	NOR	_____	Head
2	56392	GRITSCH Franziska	1997	AUT	_____	Head
3	516280	HOLDENER Wendy	1993	SUI	_____	Head
4	197497	MIRADOLI Romane	1994	FRA	_____	Dynastar
5	297601	BRIGNONE Federica	1990	ITA	_____	Rossignol
6	516219	NUFER Priska	1992	SUI	_____	Dynastar
7	56087	SIEBENHOFER Ramona	1991	AUT	_____	Fischer
8	56258	AGER Christina	1995	AUT	_____	Atomic
9	299276	BASSINO Marta	1996	ITA	_____	Salomon
10	299466	DELAGO Nicol	1996	ITA	_____	Atomic
11	105269	GAGNON Marie-Michele	1989	CAN	_____	Rossignol
12	197641	GAUCHE Laura	1995	FRA	_____	Salomon
13	426257	LIE Kajsa Vickhoff	1998	NOR	_____	Head
14	565320	FERK Marusa	1988	SLO	_____	Salomon
15	315187	IGNJATOVIC Nevena	1990	SRB	_____	Head
16	516344	KOPP Rahel	1994	SUI	_____	Rossignol
17	196726	BARTHET Anne-Sophie	1988	FRA	_____	Head
18	506701	HOERNBLAD Lisa	1996	SWE	_____	Fischer
19	107583	REMME Roni	1996	CAN	_____	Head
20	56174	HAASER Ricarda	1993	AUT	_____	Fischer
-----break-----						
21	35089	SIMARI BIRKNER Macarena	1984	ARG	_____	Fischer
22	6535600	MERRYWEATHER Alice	1996	USA	_____	Rossignol
23	206520	DORSCH Patrizia	1994	GER	_____	Stoekli
24	56328	ORTLIEB Nina	1996	AUT	_____	Head
25	56268	HEIDER Michaela	1995	AUT	_____	_____
26	197860	ROUX Tiffany	1997	FRA	_____	Dynastar
27	56311	REISINGER Elisabeth	1996	AUT	_____	Head
28	196968	BAILET Margot	1990	FRA	_____	Salomon
29	516373	FLUETSCH Luana	1995	SUI	_____	Stoekli
30	516429	GROEBLI Nathalie	1996	SUI	_____	_____
-----break-----						
31	56256	RAEDLER Ariane	1995	AUT	_____	Head
32	516394	SUTER Jasmina	1995	SUI	_____	Stoekli
33	45331	SMALL Greta	1995	AUS	_____	Atomic
34	299630	DELAGO Nadia	1997	ITA	_____	Atomic
35	375018	COLETTI Alexandra	1983	MON	_____	Head

24-02-2019 / Crans-Montana (SUI) / 5097

Page 1/2

Data Processing by LONGINES

www.fis-ski.com

LONGINES Timing

Generation date : SAT 23 FEB 2019

Time : 19:21

Document: C51C 2.0



Crans-Montana (SUI)

2nd Ladies' Alpine Combined

SUN 24 FEB 2019

START LIST DOWNHILL

Start Time : 10:30

Number of Competitors: 35 Number of NSA: 14

Bib	FIS Code	Name	Year of Birth	NSA Code	Downhill	Ski
-----	----------	------	---------------	----------	----------	-----

Forerunners:

Downhill	F1-LUGINBÜHL Nico	SUI	F2-DARBELLAY Valentin	SUI	F3-IMMELÉ Corentin	SUI
	F4-VAUTHEY Maxime	SUI	F5-TIPPLER Tamara	AUT	F6-PUCHNER Mirjam	AUT
Slalom	F1-DARBELLEAY Valentin	SUI	F2-IMMELÉ Corentin	SUI	F3-VAUTHEY Maxime	SUI



**CRANS MONTANA**  
**AUDI FIS SKI WORLD CUP**  
 Alpine Ladies **19**  
 23-24 February



## AUDI FIS SKI WORLD CUP 2018/19



### Crans-Montana (SUI)

2nd Ladies' Alpine Combined

SUN 24 FEB 2019

Start Time : 10:30

## OFFICIAL RESULTS DOWNHILL

Jury

<b>FIS Technical Delegate</b>	DEBART Jean-Louis	FRA
<b>Referee</b>	SKAARDAL Atle	FIS
<b>Assistant Referee</b>	MAYR Markus	FIS
<b>Chief of Race</b>	MURMANN Markus	SUI

Technical Data

<b>Course Name</b>	Mont Lachaux
<b>Start Altitude</b>	2210m
<b>Finish Altitude</b>	1545m
<b>Vertical Drop</b>	665m
<b>Course Length</b>	2451m
<b>Homologation Number</b>	12442/10/17

Race Information Downhill

<b>Course setter</b>	VULLIET Jean-Philippe	FIS
<b>Gates</b>	38	
<b>Start Time</b>	10:30	

Race Information Slalom

<b>Course setter</b>	MOSCA Barberis Ettore	ITA
<b>Gates/Turning Gates</b>		
<b>Start Time</b>	13:30	

Number of Competitors: 35 Number of NSA: 14

Rank	Bib	FIS Code	Name	Year of Birth	NSA Code	Time	Difference	Distance (m)	Ski
1	5	297601	BRIGNONE Federica	1990	ITA	1:30.94			Rossignol
2	6	516219	NUFER Priska	1992	SUI	1:31.31	0.37	9.93	Dynastar
3	24	56328	ORTLIEB Nina	1996	AUT	1:31.37	0.43	11.53	Head
4	1	425929	MOWINCKEL Ragnhild	1992	NOR	1:31.42	0.48	12.87	Head
5	4	197497	MIRADOLI Romane	1994	FRA	1:31.73	0.79	21.11	Dynastar
6	19	107583	REMME Roni	1996	CAN	1:32.14	1.20	31.92	Head
7	9	299276	BASSINO Marta	1996	ITA	1:32.15	1.21	32.18	Salomon
8	27	56311	REISINGER Elisabeth	1996	AUT	1:32.16	1.22	32.45	Head
9	18	506701	HOERNBLAD Lisa	1996	SWE	1:32.23	1.29	34.28	Fischer
10	10	299466	DELAGO Nicol	1996	ITA	1:32.26	1.32	35.07	Atomic
11	3	516280	HOLDENER Wendy	1993	SUI	1:32.41	1.47	38.99	Head
12	22	6535600	MERRYWEATHER Alice	1996	USA	1:32.43	1.49	39.51	Rossignol
13	11	105269	GAGNON Marie-Michele	1989	CAN	1:32.54	1.60	42.38	Rossignol
14	31	56256	RAEDLER Ariane	1995	AUT	1:32.61	1.67	44.20	Head
15	30	516429	GROEBLI Nathalie	1996	SUI	1:32.65	1.71	45.24	
15	8	56258	AGER Christina	1995	AUT	1:32.65	1.71	45.24	Atomic
17	16	516344	KOPP Rahel	1994	SUI	1:32.76	1.82	48.09	Rossignol
18	20	56174	HAASER Ricarda	1993	AUT	1:32.95	2.01	53.00	Fischer
19	7	56087	SIEBENHOFER Ramona	1991	AUT	1:33.24	2.30	60.46	Fischer
20	33	45331	SMALL Greta	1995	AUS	1:33.25	2.31	60.72	Atomic
21	23	206520	DORSCH Patrizia	1994	GER	1:33.43	2.49	65.32	Stoeckli
22	34	299630	DELAGO Nadia	1997	ITA	1:33.53	2.59	67.87	Atomic
23	13	426257	LIE Kajsa Vickhoff	1998	NOR	1:33.65	2.71	70.93	Head
23	2	56392	GRITSCH Franziska	1997	AUT	1:33.65	2.71	70.93	Head
25	15	315187	IGNJATOVIC Nevena	1990	SRB	1:33.76	2.82	73.72	Head
26	35	375018	COLETTI Alexandra	1983	MON	1:34.18	3.24	84.32	Head
27	32	516394	SUTER Jasmina	1995	SUI	1:34.29	3.35	87.08	Stoeckli
28	26	197860	ROUX Tiffany	1997	FRA	1:35.18	4.24	109.19	Dynastar
29	28	196968	BAILET Margot	1990	FRA	1:35.38	4.44	114.10	Salomon
30	21	35089	SIMARI BIRKNER Macarena	1984	ARG	1:35.78	4.84	123.86	Fischer

DID NOT FINISH DOWNHILL: 3 competitors

17	196726	BARTHET Anne-Sophie	1988	FRA					Head
25	56268	HEIDER Michaela	1995	AUT					
29	516373	FLUETSCH Luana	1995	SUI					Stoeckli

DISQUALIFIED DOWNHILL: 1 competitor





Number of Competitors: 35    Number of NSA: 14

Rank	Bib	FIS Code	Name	Year of Birth	NSA Code	Time	Difference	Distance (m)	Ski
	14	565320	<b>FERK Marusa</b>	1988	SLO			Rule B.1.1.2	Salomon

**DID NOT START DOWNHILL: 1 competitor**

12	197641	<b>GAUCHE Laura</b>	1995	FRA					Salomon
----	--------	---------------------	------	-----	--	--	--	--	---------

**Reason for disqualification:**

B.1.1.2 Alpine Competition Equipement

Forerunners:													
Downhill		F1-LUGINBÜHL Nico	SUI	F2-DARBELLAY Valentin	SUI	F3-IMMELÉ Corentin	SUI	F4-VAUTHEY Maxime	SUI	F5-TIPPLER Tamara	AUT	F6-PUCHNER Mirjam	AUT
Slalom		F1-DARBELLEAY Valentin	SUI	F2-IMMELÉ Corentin	SUI	F3-VAUTHEY Maxime	SUI						

Conditions on course:									
Downhill	SUNNY	Snow:	HARD	Temperature - Start:	4°C	Temperature - Finish:	5°C		



**CRANS MONTANA**  
**AUDI FIS SKI WORLD CUP**  
 Alpine Ladies **19**  
 23-24 February



Audi  
FIS Ski World Cup

## AUDI FIS SKI WORLD CUP 2018/19



### Crans-Montana (SUI)

2nd Ladies' Alpine Combined

SUN 24 FEB 2019

Start Time : 13:30

## START LIST SLALOM

Jury			Technical Data		Downhill		Slalom	
FIS Technical Delegate	DEBART Jean-Louis	FRA	Course Name	Mont Lachaux	Mont La chaux			
Referee			Start Altitude	2210m	600m			
Assistant Referee			Finish Altitude	1545m	400m			
Chief of Race			Vertical Drop	665m	200m			
			Course Length	2451m				
			Homologation Number	12442/10/17	15234/11/18			
Race Information Downhill			Race Information Slalom					
Course setter	VULLIET Jean-Philippe	FIS	Course setter					
Gates	38		Gates/Turning Gates	68/67				
Start Time	10:30		Start Time	13:30				

Number of Competitors: 35 Number of NSA: 11

Start Order	Bib	FIS Code	Name	Year of Birth	NSA Code	Downhill	Diff.	Rank	Slalom	Total	Ski
1	16	56392	GRITSCH Franziska	1997	AUT	2:49.21	1:20.2	30			Head
2	15	297601	BRIGNONE Federica	1990	ITA	2:48.42	1:19.4	29			Rossignol
3	14	516138	GUT-BEHRAMI Lara	1991	SUI	2:39.45	1:10.4	28			Head
4	13	105269	GAGNON Marie-Michele	1989	CAN	2:25.02	56.04	27			Rossignol
5	12	516219	NUFER Priska	1992	SUI	2:18.61	49.63	26			Dynastar
6	11	56087	SIEBENHOFER Ramona	1991	AUT	2:08.78	39.80	25			Fischer
7	10	197641	GAUCHE Laura	1995	FRA	1:56.53	27.55	24			Salomon
8	4	299466	DELAGO Nicol	1996	ITA	1:55.54	26.56	23			Atomic
9	5	299276	BASSINO Marta	1996	ITA	1:48.04	19.06	22			Salomon
10	7	196726	BARTHET Anne-Sophie	1988	FRA	1:45.93	16.95	21			Head
11	2	565320	FERK Marusa	1988	SLO	1:45.66	16.68	20			Salomon
12	8	107583	REMME Roni	1996	CAN	1:45.39	16.41	19			Head
13	6	506701	HOERNBLAD Lisa	1996	SWE	1:44.61	15.63	18			Fischer
14	3	565360	STUHEC Ilka	1990	SLO	1:44.37	15.39	17			Stoekli
15	1	516280	HOLDENER Wendy	1993	SUI	1:44.07	15.09	16			Head
break											
16	27	56241	SCHNEEBERGER Rosina	1994	AUT	1:37.91	8.93	15			Head
17	26	297910	CURTONI Elena	1991	ITA	1:37.85	8.87	14			Head
18	28	197861	PASLIER Esther	1997	FRA	1:37.61	8.63	13			Salomon
19	25	516429	GROEBLI Nathalie	1996	SUI	1:37.54	8.56	12			
20	29	197497	MIRADOLI Romane	1994	FRA	1:37.49	8.51	11			Dynastar
21	24	516344	KOPP Rahel	1994	SUI	1:36.14	7.16	10			Rossignol
22	36	516319	SUTER Corinne	1994	SUI	1:35.64	6.66	9			Head
break											
23	35	56328	ORTLIEB Nina	1996	AUT	1:35.34	6.36	8			Head
24	34	196968	BAILLET Margot	1990	FRA	1:34.75	5.77	7			Salomon
25	23	6535600	MERRYWEATHER Alice	1996	USA	1:34.53	5.55	6			Rossignol
26	9	425929	MOWINCKEL Ragnhild	1992	NOR	1:33.94	4.96	5			Head
27	33	197860	ROUX Tiffany	1997	FRA	1:33.57	4.59	4			Dynastar
28	32	56125	PUCHNER Mirjam	1992	AUT	1:32.18	3.20	3			Atomic
29	31	56311	REISINGER Elisabeth	1996	AUT	1:31.23	2.25	2			Head
30	30	56258	AGER Christina	1995	AUT	1:28.98		1			Atomic
break											
31	20	56174	HAASER Ricarda	1993	AUT	2:56.39	1:27.4	31			Fischer
32	21	206520	DORSCH Patrizia	1994	GER	3:07.95	1:38.9	32			Stoekli
33	17	426257	LIE Kajsa Vickhoff	1998	NOR	3:19.62	1:50.8	33			Head
34	18	298323	GOGGIA Sofia	1992	ITA	3:20.51	1:51.4	34			Atomic
35	19	315187	IGNJATOVIC Nevena	1990	SRB	3:30.20	2:01.2	35			Head

24-02-2019 / Crans-Montana (SUI) / 5097

Page 1/1

Data Processing by LONGINES

www.fis-ski.com

LONGINES Timing

Generation date : WED 20 FEB 2019

Time : 14:36

Document: C51C 1.0





**CRANS MONTANA**  
**AUDI FIS SKI WORLD CUP**  
 Alpine Ladies  
 23-24 February **19**



**AUDI FIS SKI WORLD CUP 2018/19**



**Crans-Montana (SUI)**

2nd Ladies' Alpine Combined

SUN 24 FEB 2019



**PENALTY CALCULATION**

**Best 10 at Finish**

Rank	Bib	FIS Code	Name	NSA Code	FIS Points	Best 5	Race Points
1	5	297601	BRIGNONE Federica	ITA	3.06	3.06	0.00
2	19	107583	REMME Roni	CAN	5.33	5.33	3.82
3	3	516280	HOLDENER Wendy	SUI	0.00	0.00	10.46
4	16	516344	KOPP Rahel	SUI	5.83		
5	23	206520	DORSCH Patrizia	GER	31.99		
6	8	56258	AGER Christina	AUT	31.47		
7	4	197497	MIRADOLI Romane	FRA	34.62		
8	6	516219	NUFER Priska	SUI	5.77		
9	9	299276	BASSINO Marta	ITA	3.94	3.94	20.22
10	1	425929	MOWINCKEL Ragnhild	NOR	3.28	3.28	20.32

**Best 5 FIS Points at Start**

Rank	Bib	FIS Code	Name	NSA Code	FIS Points
3	3	516280	HOLDENER Wendy	SUI	0.00
1	5	297601	BRIGNONE Federica	ITA	3.06
10	1	425929	MOWINCKEL Ragnhild	NOR	3.28
17	7	56087	SIEBENHOFER Ramona	AUT	3.36
9	9	299276	BASSINO Marta	ITA	3.94

**TOTALS:**

FIS Points of Best 5 at Start (B)	<b>13.64</b>	
FIS Points of Best at Finish in Top 10 (A)		<b>15.61</b>
Race Points of Corresponding Competitors (C)		<b>54.82</b>
Calculated Penalty (A+B-C):10 =>	<b>-2.56</b>	
Rounded	<b>-2.56</b>	
Category Adder	<b>0.00</b>	
Correction Value (Z)	<b>0.00</b>	
Calculated Penalty	<b>-2.56</b>	
Penalty Applied	<b>0.00</b>	





**CRANS MONTANA**  
**AUDI FIS SKI WORLD CUP**  
 Alpine Ladies **19**  
 23-24 February



## AUDI FIS SKI WORLD CUP 2018/19



### Crans-Montana (SUI)

2nd Ladies' Alpine Combined

SUN 24 FEB 2019

Start Time : 13:30



## PERFORMANCE ANALYSIS BY RANK

Number of Competitors: 29 Number of NSA: 12

Rank	Bib	Name Ski	NSA Code	Positions			Partials		Difference		Speed						
				Pos	Time	Rank	Pos	Time	Rank	Time	Dist.(m)	Pos.	(km/h)	Rank			
1	5	<b>BRIGNONE Federica</b> Rossignol	ITA	Run 1:			Int1:	19.09	(9)	I1-I2:	19.82	(2)	0.11	Sp1	102.16	(3)	
				Int2:	38.91	(2)	I2-I3:	16.97	(1)	0.24							
				Int3:	55.88	(2)	I3-I4:	9.54	(5)	0.17							
				Int4:	1:05.42	(2)	I4-I5:	15.45	(5)	0.10							
				Int5:	1:20.87	(1)	I5-Fin:	10.07	(1)								
				Fin:	1:30.94	(1)				0.00	Avg:	97.03					
				Run 2:			Int1:	15.57	(1)	I1-I2:	15.47	(18)					
				Int2:	31.04	(11)	I2-Fin:	13.22	(5)	0.75							
				Fin:	44.26	(8)				0.82							
				Total:			Int1:	1:46.51	(1)		0.00						
				Int2:	2:01.98	(1)		0.00									
				Fin:	2:15.20	(1)		0.00									
				2	19	<b>REMME Roni</b> Head	CAN	Run 1:			Int1:	19.01	(3)				I1-I2:
Int2:	39.34	(9)	I2-I3:					17.10	(7)	0.67							
Int3:	56.44	(7)	I3-I4:					9.55	(10)	0.73							
Int4:	1:05.99	(8)	I4-I5:					15.82	(19)	0.67							
Int5:	1:21.81	(9)	I5-Fin:					10.33	(7)	0.94							
Fin:	1:32.14	(6)								1.20	31.92	Avg:	95.76				
Run 2:			Int1:					15.65	(4)	I1-I2:	14.83	(3)	0.08				
Int2:	30.48	(3)	I2-Fin:					12.96	(1)	0.19							
Fin:	43.44	(1)															
Total:			Int1:					1:47.79	(4)		1.28						
Int2:	2:02.62	(2)						0.64									
Fin:	2:15.58	(2)						0.38									
3	3	<b>HOLDENER Wendy</b> Head	SUI					Run 1:			Int1:	18.98	(1)	I1-I2:	20.43	(16)	
				Int2:	39.41	(11)	I2-I3:	17.23	(13)	0.74							
				Int3:	56.64	(11)	I3-I4:	9.57	(12)	0.93							
				Int4:	1:06.21	(10)	I4-I5:	15.98	(26)	0.89							
				Int5:	1:22.19	(15)	I5-Fin:	10.22	(3)	1.32							
				Fin:	1:32.41	(11)				1.47	38.99	Avg:	95.48				
				Run 2:			Int1:	15.73	(7)	I1-I2:	14.92	(4)	0.16				
				Int2:	30.65	(5)	I2-Fin:	13.18	(3)	0.36							
				Fin:	43.83	(4)				0.39							
				Total:			Int1:	1:48.14	(6)		1.63						
				Int2:	2:03.06	(3)		1.08									
				Fin:	2:16.24	(3)		1.04									



**Crans-Montana (SUI)**

2nd Ladies' Alpine Combined

SUN 24 FEB 2019

Start Time : 13:30

**PERFORMANCE ANALYSIS BY RANK**

Number of Competitors: 29    Number of NSA: 12

Rank	Bib	Name Ski	NSA Code	Positions			Partials		Difference		Speed					
				Pos	Time	Rank	Pos	Time	Rank	Time	Dist.(m)	Pos.	(km/h)	Rank		
4	16	<b>KOPP Rahel</b> Rossignol	SUI	Run 1:			Int1:	19.06	(5)	<b>11-12:</b>	20.46	(17)	0.08	Sp1	100.30	(7)
				Int2:	39.52	(13)	<b>12-13:</b>	17.20	(12)	0.85						
				Int3:	56.72	(12)	<b>13-14:</b>	9.55	(10)	1.01						
				Int4:	1:06.27	(12)	<b>14-15:</b>	16.07	(27)	0.95						
				Int5:	1:22.34	(18)	<b>15-Fin:</b>	10.42	(13)	1.47						
				Fin:	1:32.76	(17)				1.82	48.09	<b>Avg:</b>	95.12			
				Run 2:			Int1:	15.59	(3)	<b>11-12:</b>	14.92	(4)	0.02			
				Int2:	30.51	(4)	<b>12-Fin:</b>	13.47	(11)	0.22						
				Fin:	43.98	(5)				0.54						
				Total:			Int1:	1:48.35	(8)				1.84			
				Int2:	2:03.27	(4)				1.29						
				Fin:	2:16.74	(4)				1.54						
				5	23	<b>DORSCH Patrizia</b> Stoeckli	GER	Run 1:			Int1:	19.41	(25)			
Int2:	40.01	(22)	<b>12-13:</b>					17.35	(20)	1.34						
Int3:	57.36	(22)	<b>13-14:</b>					9.67	(22)	1.65						
Int4:	1:07.03	(23)	<b>14-15:</b>					15.65	(9)	1.71						
Int5:	1:22.68	(20)	<b>15-Fin:</b>					10.75	(22)	1.81						
Fin:	1:33.43	(21)								2.49	65.32	<b>Avg:</b>	94.44			
Run 2:			Int1:					15.66	(5)	<b>11-12:</b>	14.63	(1)	0.09			
Int2:	30.29	(1)	<b>12-Fin:</b>					13.29	(6)	0.14						
Fin:	43.58	(3)														
Total:			Int1:					1:49.09	(18)				2.58			
Int2:	2:03.72	(10)								1.74						
Fin:	2:17.01	(5)								1.81						
6	8	<b>AGER Christina</b> Atomic	AUT					Run 1:			Int1:	19.06	(5)	<b>11-12:</b>	20.70	(22)
				Int2:	39.76	(20)	<b>12-13:</b>	17.19	(10)	1.09						
				Int3:	56.95	(19)	<b>13-14:</b>	9.58	(13)	1.24						
				Int4:	1:06.53	(17)	<b>14-15:</b>	15.65	(9)	1.21						
				Int5:	1:22.18	(14)	<b>15-Fin:</b>	10.47	(15)	1.31						
				Fin:	1:32.65	(15)				1.71	45.24	<b>Avg:</b>	95.24			
				Run 2:			Int1:	15.73	(7)	<b>11-12:</b>	15.21	(12)	0.16			
				Int2:	30.94	(10)	<b>12-Fin:</b>	13.44	(9)	0.65						
				Fin:	44.38	(10)				0.94						
				Total:			Int1:	1:48.38	(9)				1.87			
				Int2:	2:03.59	(9)				1.61						
				Fin:	2:17.03	(6)				1.83						
				7	4	<b>MIRADOLI Romane</b> Dynastar	FRA	Run 1:			Int1:	19.11	(10)	<b>11-12:</b>	19.89	(3)
Int2:	39.00	(4)	<b>12-13:</b>					17.57	(27)	0.33						
Int3:	56.57	(9)	<b>13-14:</b>					9.54	(5)	0.86						
Int4:	1:06.11	(9)	<b>14-15:</b>					15.36	(2)	0.79						
Int5:	1:21.47	(6)	<b>15-Fin:</b>					10.26	(4)	0.60						
Fin:	1:31.73	(5)								0.79	21.11	<b>Avg:</b>	96.19			
Run 2:			Int1:					16.12	(17)	<b>11-12:</b>	15.66	(20)	0.55			
Int2:	31.78	(19)	<b>12-Fin:</b>					13.62	(14)	1.49						
Fin:	45.40	(18)								1.96						
Total:			Int1:					1:47.85	(5)				1.34			
Int2:	2:03.51	(7)								1.53						
Fin:	2:17.13	(7)								1.93						

**Crans-Montana (SUI)**

2nd Ladies' Alpine Combined

SUN 24 FEB 2019

Start Time : 13:30

**PERFORMANCE ANALYSIS BY RANK**

Number of Competitors: 29    Number of NSA: 12

Rank	Bib	Name Ski	NSA Code	Positions			Partials		Difference		Speed					
				Pos	Time	Rank	Pos	Time	Rank	Time	Dist.(m)	Pos.	(km/h)	Rank		
8	6	NUFER Priska Dynastar	SUI	Run 1:	Int1:	19.21	(16)	11-12:	19.95	(5)	0.23	Sp1	102.39	(2)		
				Int2:	39.16	(6)	12-13:	16.98	(2)	0.49						
				Int3:	56.14	(4)	13-14:	9.41	(1)	0.43						
				Int4:	1:05.55	(4)	14-15:	15.35	(1)	0.23						
				Int5:	1:20.90	(2)	15-Fin:	10.41	(11)	0.03						
				Fin:	1:31.31	(2)				0.37	9.93				Avg:	96.63
				Run 2:	Int1:	16.34	(23)	11-12:	15.84	(23)	0.77					
				Int2:	32.18	(24)	12-Fin:	13.65	(15)	1.89						
				Fin:	45.83	(21)				2.39						
				Total:	Int1:	1:47.65	(2)				1.14					
				Int2:	2:03.49	(6)				1.51						
				Fin:	2:17.14	(8)				1.94						
				9	9	BASSINO Marta Salomon	ITA	Run 1:	Int1:	19.17	(14)				11-12:	20.10
Int2:	39.27	(7)	12-13:					17.34	(18)	0.60						
Int3:	56.61	(10)	13-14:					9.96	(28)	0.90						
Int4:	1:06.57	(19)	14-15:					15.41	(4)	1.25						
Int5:	1:21.98	(10)	15-Fin:					10.17	(2)	1.11						
Fin:	1:32.15	(7)								1.21	32.18	Avg:	95.75			
Run 2:	Int1:	16.01	(14)					11-12:	15.39	(17)	0.44					
Int2:	31.40	(15)	12-Fin:					13.66	(16)	1.11						
Fin:	45.06	(15)								1.62						
Total:	Int1:	1:48.16	(7)								1.65					
Int2:	2:03.55	(8)								1.57						
Fin:	2:17.21	(9)								2.01						
10	1	MOWINCKEL Ragnhild Head	NOR					Run 1:	Int1:	18.98	(1)	11-12:	19.69	(1)		Sp1
				Int2:	38.67	(1)	12-13:	17.04	(4)							
				Int3:	55.71	(1)	13-14:	9.61	(17)							
				Int4:	1:05.32	(1)	14-15:	15.76	(13)							
				Int5:	1:21.08	(4)	15-Fin:	10.34	(9)	0.21						
				Fin:	1:31.42	(4)				0.48	12.87	Avg:	96.52			
				Run 2:	Int1:	16.24	(20)	11-12:	15.73	(21)	0.67					
				Int2:	31.97	(21)	12-Fin:	13.83	(20)	1.68						
				Fin:	45.80	(20)				2.36						
				Total:	Int1:	1:47.66	(3)				1.15					
				Int2:	2:03.39	(5)				1.41						
				Fin:	2:17.22	(10)				2.02						
				11	15	IGNJATOVIC Nevena Head	SRB	Run 1:	Int1:	19.40	(25)	11-12:	20.92	(26)	0.42	
Int2:	40.32	(26)	12-13:					17.34	(18)	1.65						
Int3:	57.66	(24)	13-14:					9.60	(15)	1.95						
Int4:	1:07.26	(25)	14-15:					15.86	(21)	1.94						
Int5:	1:23.12	(25)	15-Fin:					10.64	(21)	2.25						
Fin:	1:33.76	(25)								2.82	73.72	Avg:	94.11			
Run 2:	Int1:	15.57	(1)					11-12:	14.79	(2)	0.07					
Int2:	30.36	(2)	12-Fin:					13.15	(2)	0.07						
Fin:	43.51	(2)								0.07						
Total:	Int1:	1:49.33	(20)								2.82					
Int2:	2:04.12	(13)								2.14						
Fin:	2:17.27	(11)								2.07						

**Crans-Montana (SUI)**

2nd Ladies' Alpine Combined

SUN 24 FEB 2019

Start Time : 13:30

**PERFORMANCE ANALYSIS BY RANK**

Number of Competitors: 29    Number of NSA: 12

Rank	Bib	Name Ski	NSA Code	Positions			Partials		Difference		Speed				
				Pos	Time	Rank	Pos	Time	Rank	Time	Dist.(m)	Pos.	(km/h)	Rank	
12	20	HAASER Ricarda Fischer	AUT	Run 1:	Int1:	19.13	(12)	11-12:	20.58	(19)	0.15	53.00	Sp1	99.31	(11)
					Int2:	39.71	(18)	12-13:	17.11	(8)	1.04				
					Int3:	56.82	(14)	13-14:	9.69	(25)	1.11				
					Int4:	1:06.51	(16)	14-15:	15.65	(9)	1.19				
					Int5:	1:22.16	(13)	15-Fin:	10.79	(23)	1.29				
					Fin:	1:32.95	(18)				2.01				
				Run 2:	Int1:	15.87	(12)	11-12:	14.95	(7)	0.30				
					Int2:	30.82	(7)	12-Fin:	13.61	(13)	0.53				
					Fin:	44.43	(11)				0.99				
				Total:	Int1:	1:48.82	(14)				2.31				
					Int2:	2:03.77	(11)				1.79				
					Fin:	2:17.38	(12)				2.18				
				13	11	GAGNON Marie-Michele Rossignol	CAN	Run 1:	Int1:	19.23	(20)				
	Int2:	39.54	(14)					12-13:	17.28	(17)	0.87				
	Int3:	56.82	(14)					13-14:	9.61	(17)	1.11				
	Int4:	1:06.43	(13)					14-15:	15.83	(20)	1.11				
	Int5:	1:22.26	(16)					15-Fin:	10.28	(5)	1.39				
	Fin:	1:32.54	(13)								1.60				
Run 2:	Int1:	15.87	(12)					11-12:	15.36	(15)	0.30				
	Int2:	31.23	(14)					12-Fin:	13.69	(17)	0.94				
	Fin:	44.92	(14)								1.48				
Total:	Int1:	1:48.41	(10)								1.90				
	Int2:	2:03.77	(11)								1.79				
	Fin:	2:17.46	(13)								2.26				
14	2	GRITSCH Franziska Head	AUT					Run 1:	Int1:	19.22	(20)	11-12:	20.49	(18)	0.24
					Int2:	39.71	(18)	12-13:	17.57	(27)	1.04				
					Int3:	57.28	(21)	13-14:	9.54	(5)	1.57				
					Int4:	1:06.82	(20)	14-15:	15.88	(22)	1.50				
					Int5:	1:22.70	(21)	15-Fin:	10.95	(27)	1.83				
					Fin:	1:33.65	(23)				2.71				
				Run 2:	Int1:	15.82	(9)	11-12:	15.04	(8)	0.25				
					Int2:	30.86	(8)	12-Fin:	13.18	(3)	0.57				
					Fin:	44.04	(6)				0.60				
				Total:	Int1:	1:49.47	(22)				2.96				
					Int2:	2:04.51	(16)				2.53				
					Fin:	2:17.69	(14)				2.49				
				15	13	LIE Kajsa Vickhoff Head	NOR	Run 1:	Int1:	19.21	(16)	11-12:	20.40	(14)	0.23
	Int2:	39.61	(16)					12-13:	17.23	(13)	0.94				
	Int3:	56.84	(16)					13-14:	9.61	(17)	1.13				
	Int4:	1:06.45	(14)					14-15:	16.31	(28)	1.13				
	Int5:	1:22.76	(23)					15-Fin:	10.89	(26)	1.89				
	Fin:	1:33.65	(23)								2.71				
Run 2:	Int1:	15.72	(6)					11-12:	15.19	(11)	0.15				
	Int2:	30.91	(9)					12-Fin:	13.37	(8)	0.62				
	Fin:	44.28	(9)								0.84				
Total:	Int1:	1:49.37	(21)								2.86				
	Int2:	2:04.56	(17)								2.58				
	Fin:	2:17.93	(15)								2.73				

**Crans-Montana (SUI)**

2nd Ladies' Alpine Combined

SUN 24 FEB 2019

Start Time : 13:30

**PERFORMANCE ANALYSIS BY RANK**

Number of Competitors: 29    Number of NSA: 12

Rank	Bib	Name Ski	NSA Code	Positions			Partials		Difference		Speed					
				Pos	Time	Rank	Pos	Time	Rank	Time	Dist.(m)	Pos.	(km/h)	Rank		
16	30	GROEBLI Nathalie	SUI	Run 1:	Int1:	19.21	(16)	11-12:	20.40	(14)	0.23	Sp1	98.73	(16)		
				Int2:	39.61	(16)	12-13:	17.11	(8)	0.94						
				Int3:	56.72	(12)	13-14:	9.54	(5)	1.01						
				Int4:	1:06.26	(11)	14-15:	15.80	(17)	0.94						
				Int5:	1:22.06	(12)	15-Fin:	10.59	(18)	1.19						
				Fin:	1:32.65	(15)				1.71	45.24				Avg:	95.24
				Run 2:	Int1:	16.18	(18)	11-12:	15.55	(19)	0.61					
				Int2:	31.73	(18)	12-Fin:	13.74	(18)	1.44						
				Fin:	45.47	(19)				2.03						
				Total:	Int1:	1:48.83	(15)				2.32					
				Int2:	2:04.38	(15)				2.40						
				Fin:	2:18.12	(16)				2.92						
				17	7	SIEBENHOFER Ramona Fischer	AUT	Run 1:	Int1:	19.18	(15)				11-12:	21.10
Int2:	40.28	(25)	12-13:					17.38	(21)	1.61						
Int3:	57.66	(24)	13-14:					9.59	(14)	1.95						
Int4:	1:07.25	(24)	14-15:					15.46	(6)	1.93						
Int5:	1:22.71	(22)	15-Fin:					10.53	(17)	1.84						
Fin:	1:33.24	(19)								2.30	60.46	Avg:	94.63			
Run 2:	Int1:	16.04	(16)					11-12:	15.38	(16)	0.47					
Int2:	31.42	(17)	12-Fin:					13.93	(22)	1.13						
Fin:	45.35	(17)								1.91						
Total:	Int1:	1:49.28	(19)								2.77					
Int2:	2:04.66	(18)								2.68						
Fin:	2:18.59	(17)								3.39						
18	10	DELAGO Nicol Atomic	ITA					Run 1:	Int1:	19.08	(8)	11-12:	20.25	(9)	0.10	Sp1
				Int2:	39.33	(8)	12-13:	17.09	(6)	0.66						
				Int3:	56.42	(6)	13-14:	9.43	(2)	0.71						
				Int4:	1:05.85	(5)	14-15:	15.40	(3)	0.53						
				Int5:	1:21.25	(5)	15-Fin:	11.01	(29)	0.38						
				Fin:	1:32.26	(10)				1.32	35.07	Avg:	95.64			
				Run 2:	Int1:	16.19	(19)	11-12:	15.82	(22)	0.62					
				Int2:	32.01	(22)	12-Fin:	14.39	(28)	1.72						
				Fin:	46.40	(24)				2.96						
				Total:	Int1:	1:48.45	(11)				1.94					
				Int2:	2:04.27	(14)				2.29						
				Fin:	2:18.66	(18)				3.46						
				19	31	RAEDLER Ariane Head	AUT	Run 1:	Int1:	19.26	(22)	11-12:	20.32	(11)	0.28	
Int2:	39.58	(15)	12-13:					17.27	(15)	0.91						
Int3:	56.85	(17)	13-14:					9.69	(25)	1.14						
Int4:	1:06.54	(18)	14-15:					15.75	(12)	1.22						
Int5:	1:22.29	(17)	15-Fin:					10.32	(6)	1.42						
Fin:	1:32.61	(14)								1.67	44.20	Avg:	95.28			
Run 2:	Int1:	16.30	(22)					11-12:	15.84	(23)	0.73					
Int2:	32.14	(23)	12-Fin:					14.08	(24)	1.85						
Fin:	46.22	(23)								2.78						
Total:	Int1:	1:48.91	(17)								2.40					
Int2:	2:04.75	(19)								2.77						
Fin:	2:18.83	(19)								3.63						



## Crans-Montana (SUI)

2nd Ladies' Alpine Combined

SUN 24 FEB 2019

Start Time : 13:30



### PERFORMANCE ANALYSIS BY RANK

Number of Competitors: 29 Number of NSA: 12

Rank	Bib	Name Ski	NSA Code	Positions			Partials		Difference		Speed					
				Pos	Time	Rank	Pos	Time	Rank	Time	Dist.(m)	Pos.	(km/h)	Rank		
20	32	SUTER Jasmina Stoekli	SUI	Run 1:			Int1:	19.51	(28)	11-12:	20.82	(24)	0.53	Sp1	100.25	(8)
				Int2:	40.33	(27)	12-13:	17.68	(29)	1.66						
				Int3:	58.01	(28)	13-14:	9.65	(21)	2.30						
				Int4:	1:07.66	(28)	14-15:	15.81	(18)	2.34						
				Int5:	1:23.47	(26)	15-Fin:	10.82	(24)	2.60						
				Fin:	1:34.29	(27)				3.35	87.08	Avg:	93.58			
				Run 2:			Int1:	16.01	(14)	11-12:	15.10	(9)	0.44			
				Int2:	31.11	(12)	12-Fin:	13.53	(12)	0.82						
				Fin:	44.64	(13)				1.20						
				Total:			Int1:	1:50.30	(25)				3.79			
				Int2:	2:05.40	(22)				3.42						
				Fin:	2:18.93	(20)				3.73						
				21	18	HOERNBLAD Lisa Fischer	SWE	Run 1:			Int1:	19.11	(10)			
Int2:	39.47	(12)	12-13:					17.02	(3)	0.80						
Int3:	56.49	(8)	13-14:					9.47	(3)	0.78						
Int4:	1:05.96	(7)	14-15:					15.78	(15)	0.64						
Int5:	1:21.74	(8)	15-Fin:					10.49	(16)	0.87						
Fin:	1:32.23	(9)								1.29	34.28	Avg:	95.67			
Run 2:			Int1:					16.67	(27)	11-12:	16.39	(27)	1.10			
Int2:	33.06	(26)	12-Fin:					13.91	(21)	2.77						
Fin:	46.97	(26)								3.53						
Total:			Int1:					1:48.90	(16)				2.39			
Int2:	2:05.29	(21)								3.31						
Fin:	2:19.20	(21)								4.00						
22	33	SMALL Greta Atomic	AUS					Run 1:			Int1:	19.29	(23)	11-12:	20.68	(21)
				Int2:	39.97	(21)	12-13:	17.27	(15)	1.30						
				Int3:	57.24	(20)	13-14:	9.60	(15)	1.53						
				Int4:	1:06.84	(21)	14-15:	15.78	(15)	1.52						
				Int5:	1:22.62	(19)	15-Fin:	10.63	(20)	1.75						
				Fin:	1:33.25	(20)				2.31	60.72	Avg:	94.62			
				Run 2:			Int1:	16.55	(26)	11-12:	15.34	(13)	0.98			
				Int2:	31.89	(20)	12-Fin:	14.14	(25)	1.60						
				Fin:	46.03	(22)				2.59						
				Total:			Int1:	1:49.80	(23)				3.29			
				Int2:	2:05.14	(20)				3.16						
				Fin:	2:19.28	(22)				4.08						
				23	27	REISINGER Elisabeth Head	AUT	Run 1:			Int1:	19.06	(5)	11-12:	20.03	(6)
Int2:	39.09	(5)	12-13:					17.19	(10)	0.42						
Int3:	56.28	(5)	13-14:					9.67	(22)	0.57						
Int4:	1:05.95	(6)	14-15:					15.76	(13)	0.63						
Int5:	1:21.71	(7)	15-Fin:					10.45	(14)	0.84						
Fin:	1:32.16	(8)								1.22	32.45	Avg:	95.74			
Run 2:			Int1:					16.52	(25)	11-12:	16.79	(28)	0.95			
Int2:	33.31	(27)	12-Fin:					13.97	(23)	3.02						
Fin:	47.28	(27)								3.84						
Total:			Int1:					1:48.68	(13)				2.17			
Int2:	2:05.47	(23)								3.49						
Fin:	2:19.44	(23)								4.24						

## Crans-Montana (SUI)

2nd Ladies' Alpine Combined

SUN 24 FEB 2019

Start Time : 13:30



### PERFORMANCE ANALYSIS BY RANK

Number of Competitors: 29    Number of NSA: 12

Rank	Bib	Name Ski	NSA Code	Positions			Partials		Difference		Speed							
				Pos	Time	Rank	Pos	Time	Rank	Time	Dist.(m)	Pos.	(km/h)	Rank				
24	26	ROUX Tifany Dynastar	FRA	Run 1:	Int1:	19.58	(29)	11-12:	21.35	(30)	0.60	109.19	Sp1	95.82	(25)			
					Int2:	40.93	(29)	12-13:	17.47	(23)	2.26							
					Int3:	58.40	(29)	13-14:	10.00	(30)	2.69							
					Int4:	1:08.40	(29)	14-15:	15.93	(25)	3.08							
					Int5:	1:24.33	(29)	15-Fin:	10.85	(25)	3.46							
					Fin:	1:35.18	(28)				4.24							
					Avg:						92.70							
				Run 2:	Int1:	15.83	(10)	11-12:	15.34	(13)	0.26							
					Int2:	31.17	(13)	12-Fin:	13.29	(6)	0.88							
					Fin:	44.46	(12)				1.02							
				Total:	Int1:	1:51.01	(27)				4.50							
					Int2:	2:06.35	(25)				4.37							
					Fin:	2:19.64	(24)				4.44							
25	21	SIMARI BIRKNER Macarena Fischer	ARG	Run 1:	Int1:	19.63	(30)	11-12:	21.32	(29)	0.65	123.86	Sp1	97.14	(23)			
					Int2:	40.95	(30)	12-13:	17.98	(30)	2.28							
					Int3:	58.93	(30)	13-14:	9.96	(28)	3.22							
					Int4:	1:08.89	(30)	14-15:	15.90	(24)	3.57							
					Int5:	1:24.79	(30)	15-Fin:	10.99	(28)	3.92							
					Fin:	1:35.78	(30)				4.84							
					Avg:						92.12							
				Run 2:	Int1:	15.84	(11)	11-12:	14.94	(6)	0.27							
					Int2:	30.78	(6)	12-Fin:	13.44	(9)	0.49							
					Fin:	44.22	(7)				0.78							
				Total:	Int1:	1:51.62	(28)				5.11							
					Int2:	2:06.56	(27)				4.58							
					Fin:	2:20.00	(25)				4.80							
26	34	DELAGO Nadia Atomic	ITA	Run 1:	Int1:	19.33	(24)	11-12:	20.74	(23)	0.35	67.87	Sp1	94.34	(17)			
					Int2:	40.07	(23)	12-13:	17.41	(22)	1.40							
					Int3:	57.48	(23)	13-14:	9.54	(5)	1.77							
					Int4:	1:07.02	(22)	14-15:	15.89	(23)	1.70							
					Int5:	1:22.91	(24)	15-Fin:	10.62	(19)	2.04							
					Fin:	1:33.53	(22)				2.59							
					Avg:						94.34							
				Run 2:	Int1:	16.50	(24)	11-12:	15.91	(25)	0.93							
					Int2:	32.41	(25)	12-Fin:	14.27	(26)	2.12							
					Fin:	46.68	(25)				3.24							
				Total:	Int1:	1:50.03	(24)				3.52							
					Int2:	2:05.94	(24)				3.96							
					Fin:	2:20.21	(26)				5.01							
27	28	BAILET Margot Salomon	FRA	Run 1:	Int1:	19.21	(16)	11-12:	21.22	(28)	0.23	114.10	Sp1	98.45	(17)			
					Int2:	40.43	(28)	12-13:	17.50	(24)	1.76							
					Int3:	57.93	(27)	13-14:	9.69	(25)	2.22							
					Int4:	1:07.62	(27)	14-15:	16.41	(30)	2.30							
					Int5:	1:24.03	(28)	15-Fin:	11.35	(30)	3.16							
					Fin:	1:35.38	(29)				4.44							
					Avg:						92.51							
				Run 2:	Int1:	16.24	(20)	11-12:	15.17	(10)	0.67							
					Int2:	31.41	(16)	12-Fin:	13.76	(19)	1.12							
					Fin:	45.17	(16)				1.73							
				Total:	Int1:	1:51.62	(28)				5.11							
					Int2:	2:06.79	(29)				4.81							
					Fin:	2:20.55	(27)				5.35							

Crans-Montana (SUI)

2nd Ladies' Alpine Combined

SUN 24 FEB 2019

Start Time : 13:30



PERFORMANCE ANALYSIS BY RANK

Number of Competitors: 29 Number of NSA: 12

Rank	Bib	Name Ski	NSA Code	Positions			Partials		Difference		Speed					
				Pos	Time	Rank	Pos	Time	Rank	Time	Dist.(m)	Pos.	(km/h)	Rank		
28	24	ORTLIEB Nina Head	AUT	Run 1:			Int1:	19.03	(4)	11-12:	19.93	(4)	0.05	Sp1	98.85	(15)
				Int2:	38.96	(3)	12-13:	17.08	(5)	0.29						
				Int3:	56.04	(3)	13-14:	9.48	(4)	0.33						
				Int4:	1:05.52	(3)	14-15:	15.52	(7)	0.20						
				Int5:	1:21.04	(3)	15-Fin:	10.33	(7)	0.17						
				Fin:	1:31.37	(3)		0.43	11.53	Avg:	96.57					
				Run 2:			Int1:	17.19	(28)	11-12:	17.81	(29)	1.62			
				Int2:	35.00	(29)	12-Fin:	14.38	(27)	4.71						
				Fin:	49.38	(29)		5.94								
				Total:			Int1:	1:48.56	(12)		2.05					
				Int2:	2:06.37	(26)		4.39								
				Fin:	2:20.75	(28)		5.55								
				29	22	MERRYWEATHER Alice Rossignol	USA	Run 1:			Int1:	19.14	(13)			
Int2:	39.37	(10)	12-13:					17.50	(24)	0.70						
Int3:	56.87	(18)	13-14:					9.63	(20)	1.16						
Int4:	1:06.50	(15)	14-15:					15.52	(7)	1.18						
Int5:	1:22.02	(11)	15-Fin:					10.41	(11)	1.15						
Fin:	1:32.43	(12)						1.49	39.51	Avg:	95.46					
Run 2:			Int1:					17.97	(29)	11-12:	16.24	(26)	2.40			
Int2:	34.21	(28)	12-Fin:					14.53	(29)	3.92						
Fin:	48.74	(28)						5.30								
Total:			Int1:					1:50.40	(26)		3.89					
Int2:	2:06.64	(28)						4.66								
Fin:	2:21.17	(29)						5.97								

Intermediate Time Positions : Int. 1 = Inter1 Int. 2 = Inter2

<b>Legend:</b>
Fin Finish Int Intermediate Pos. Intermediate or speed position

TITLE SPONSOR 	OFFICIAL TIMEKEEPER 		OFFICIAL SPONSORS 									
OFFICIAL BROADCASTER 	INT. MEDIA RIGHTS 	PARTNERS & SPONSORS CRANS-MONTANA 				MEDIA PARTNERS 						



**CRANS MONTANA**  
**AUDI FIS SKI WORLD CUP**  
 Alpine Ladies **19**  
 23-24 February



**AUDI FIS SKI WORLD CUP 2018/19**



**Crans-Montana (SUI)**

2nd Ladies' Alpine Combined

SUN 24 FEB 2019

Start Time : 13:30

**PERFORMANCE ANALYSIS BY BIB**

Number of Competitors: 35 Number of NSA: 14

Bib	Name Ski	NSA Code	Positions			Partials		Difference		Speed						
			Pos	Time	Rank	Pos	Time	Rank	Time	Dist.(m)	Pos.	(km/h)	Rank			
1	<b>MOWINCKEL Ragnhild</b> Head	NOR	Run 1:	Int1:	18.98	(1)	11-12:	19.69	(1)			Sp1	98.44	(19)		
				Int2:	38.67	(1)	12-13:	17.04	(4)							
				Int3:	55.71	(1)	13-14:	9.61	(17)							
				Int4:	1:05.32	(1)	14-15:	15.76	(14)							
				Int5:	1:21.08	(4)	15-Fin:	10.34	(9)	0.21						
				Fin:	1:31.42	(4)				0.48	12.87			<b>Avg:</b>	96.52	
			Run 2:	Int1:	16.24	(20)	11-12:	15.73	(21)	0.67						
				Int2:	31.97	(21)	12-Fin:	13.83	(20)	1.68						
				Fin:	45.80	(20)				2.36						
			Total:	Int1:	1:47.66	(3)				1.15						
				Int2:	2:03.39	(5)				1.41						
				Fin:	2:17.22	(10)				2.02						
			2	<b>GRITSCH Franziska</b> Head	AUT	Run 1:	Int1:	19.22	(20)	11-12:	20.49	(19)	0.24		Sp1	99.17
	Int2:	39.71				(19)	12-13:	17.57	(29)	1.04						
	Int3:	57.28				(22)	13-14:	9.54	(5)	1.57						
	Int4:	1:06.82				(21)	14-15:	15.88	(24)	1.50						
	Int5:	1:22.70				(22)	15-Fin:	10.95	(27)	1.83						
	Fin:	1:33.65				(23)				2.71	70.93			<b>Avg:</b>	94.22	
Run 2:	Int1:	15.82				(9)	11-12:	15.04	(8)	0.25						
	Int2:	30.86				(8)	12-Fin:	13.18	(3)	0.57						
	Fin:	44.04				(6)				0.60						
Total:	Int1:	1:49.47				(22)				2.96						
	Int2:	2:04.51				(16)				2.53						
	Fin:	2:17.69				(14)				2.49						
3	<b>HOLDENER Wendy</b> Head	SUI				Run 1:	Int1:	18.98	(1)	11-12:	20.43	(17)			Sp1	94.81
				Int2:	39.41	(11)	12-13:	17.23	(13)	0.74						
				Int3:	56.64	(11)	13-14:	9.57	(12)	0.93						
				Int4:	1:06.21	(10)	14-15:	15.98	(28)	0.89						
				Int5:	1:22.19	(15)	15-Fin:	10.22	(3)	1.32						
				Fin:	1:32.41	(11)				1.47	38.99			<b>Avg:</b>	95.48	
			Run 2:	Int1:	15.73	(7)	11-12:	14.92	(4)	0.16						
				Int2:	30.65	(5)	12-Fin:	13.18	(3)	0.36						
				Fin:	43.83	(4)				0.39						
			Total:	Int1:	1:48.14	(6)				1.63						
				Int2:	2:03.06	(3)				1.08						
				Fin:	2:16.24	(3)				1.04						

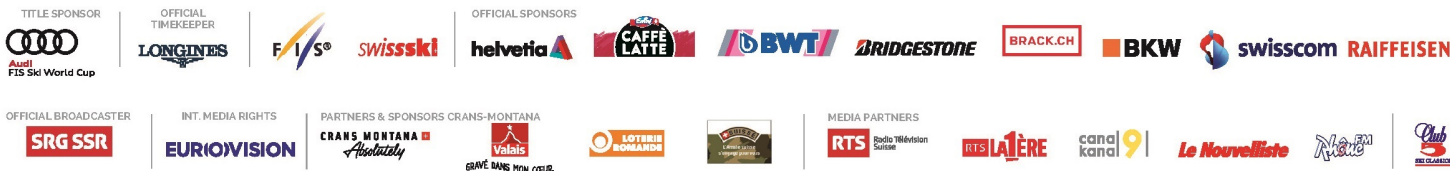

**Crans-Montana (SUI)**

2nd Ladies' Alpine Combined

SUN 24 FEB 2019

**PERFORMANCE ANALYSIS BY BIB**

Start Time : 13:30

Number of Competitors: 35    Number of NSA: 14

Bib	Name Ski	NSA Code	Positions			Partials		Difference		Speed						
			Pos	Time	Rank	Pos	Time	Rank	Time	Dist.(m)	Pos.	(km/h)	Rank			
4	<b>MIRADOLI Romane</b> Dynastar	FRA	Run 1:	Int1:	19.11	(10)	11-12:	19.89	(3)	0.13	Sp1	101.16	(5)			
				Int2:	39.00	(4)	12-13:	17.57	(29)	0.33						
				Int3:	56.57	(9)	13-14:	9.54	(5)	0.86						
				Int4:	1:06.11	(9)	14-15:	15.36	(2)	0.79						
				Int5:	1:21.47	(6)	15-Fin:	10.26	(4)	0.60						
				Fin:	1:31.73	(5)				0.79				21.11	Avg:	96.19
			Run 2:	Int1:	16.12	(17)	11-12:	15.66	(20)	0.55						
				Int2:	31.78	(19)	12-Fin:	13.62	(14)	1.49						
				Fin:	45.40	(18)				1.96						
			Total:	Int1:	1:47.85	(5)				1.34						
				Int2:	2:03.51	(7)				1.53						
				Fin:	2:17.13	(7)				1.93						
			5	<b>BRIGNONE Federica</b> Rossignol	ITA	Run 1:	Int1:	19.09	(9)	11-12:				19.82	(2)	0.11
	Int2:	38.91				(2)	12-13:	16.97	(1)	0.24						
	Int3:	55.88				(2)	13-14:	9.54	(5)	0.17						
	Int4:	1:05.42				(2)	14-15:	15.45	(5)	0.10						
	Int5:	1:20.87				(1)	15-Fin:	10.07	(1)							
	Fin:	1:30.94				(1)				0.00	Avg:	97.03				
Run 2:	Int1:	15.57				(1)	11-12:	15.47	(18)	0.75						
	Int2:	31.04				(11)	12-Fin:	13.22	(5)	0.82						
	Fin:	44.26				(8)										
Total:	Int1:	1:46.51				(1)				0.00						
	Int2:	2:01.98				(1)				0.00						
	Fin:	2:15.20				(1)				0.00						
6	<b>NUFER Priska</b> Dynastar	SUI				Run 1:	Int1:	19.21	(16)	11-12:	19.95	(5)	0.23	Sp1	102.39	(2)
				Int2:	39.16	(6)	12-13:	16.98	(2)	0.49						
				Int3:	56.14	(4)	13-14:	9.41	(1)	0.43						
				Int4:	1:05.55	(4)	14-15:	15.35	(1)	0.23						
				Int5:	1:20.90	(2)	15-Fin:	10.41	(11)	0.03						
				Fin:	1:31.31	(2)				0.37	9.93	Avg:	96.63			
			Run 2:	Int1:	16.34	(23)	11-12:	15.84	(23)	0.77						
				Int2:	32.18	(24)	12-Fin:	13.65	(15)	1.89						
				Fin:	45.83	(21)				2.39						
			Total:	Int1:	1:47.65	(2)				1.14						
				Int2:	2:03.49	(6)				1.51						
				Fin:	2:17.14	(8)				1.94						
			7	<b>SIEBENHOFER Ramona</b> Fischer	AUT	Run 1:	Int1:	19.18	(15)	11-12:	21.10	(29)	0.20			
	Int2:	40.28				(26)	12-13:	17.38	(23)	1.61						
	Int3:	57.66				(25)	13-14:	9.59	(14)	1.95						
	Int4:	1:07.25				(25)	14-15:	15.46	(6)	1.93						
	Int5:	1:22.71				(23)	15-Fin:	10.53	(17)	1.84						
	Fin:	1:33.24				(19)				2.30	60.46	Avg:	94.63			
Run 2:	Int1:	16.04				(16)	11-12:	15.38	(16)	0.47						
	Int2:	31.42				(17)	12-Fin:	13.93	(22)	1.13						
	Fin:	45.35				(17)				1.91						
Total:	Int1:	1:49.28				(19)				2.77						
	Int2:	2:04.66				(18)				2.68						
	Fin:	2:18.59				(17)				3.39						

**Crans-Montana (SUI)**

2nd Ladies' Alpine Combined

SUN 24 FEB 2019

**PERFORMANCE ANALYSIS BY BIB**

Start Time : 13:30

Number of Competitors: 35    Number of NSA: 14

Bib	Name Ski	NSA Code	Positions			Partials		Difference		Speed						
			Pos	Time	Rank	Pos	Time	Rank	Time	Dist.(m)	Pos.	(km/h)	Rank			
8	<b>AGER Christina</b> Atomic	AUT	Run 1:	Int1:	19.06	(5)	11-12:	20.70	(23)	0.08	45.24	Sp1	97.19	(24)		
				Int2:	39.76	(21)	12-13:	17.19	(10)	1.09						
				Int3:	56.95	(20)	13-14:	9.58	(13)	1.24						
				Int4:	1:06.53	(17)	14-15:	15.65	(10)	1.21						
				Int5:	1:22.18	(14)	15-Fin:	10.47	(15)	1.31						
				Fin:	1:32.65	(15)				1.71						
				Avg:						95.24						
			Run 2:	Int1:	15.73	(7)	11-12:	15.21	(12)	0.16						
				Int2:	30.94	(10)	12-Fin:	13.44	(9)	0.65						
				Fin:	44.38	(10)				0.94						
			Total:	Int1:	1:48.38	(9)				1.87						
				Int2:	2:03.59	(9)				1.61						
				Fin:	2:17.03	(6)				1.83						
9	<b>BASSINO Marta</b> Salomon	ITA	Run 1:	Int1:	19.17	(14)	11-12:	20.10	(7)	0.19	32.18	Sp1	93.78	(30)		
				Int2:	39.27	(7)	12-13:	17.34	(20)	0.60						
				Int3:	56.61	(10)	13-14:	9.96	(30)	0.90						
				Int4:	1:06.57	(19)	14-15:	15.41	(4)	1.25						
				Int5:	1:21.98	(10)	15-Fin:	10.17	(2)	1.11						
				Fin:	1:32.15	(7)				1.21						
				Avg:						95.75						
			Run 2:	Int1:	16.01	(14)	11-12:	15.39	(17)	0.44						
				Int2:	31.40	(15)	12-Fin:	13.66	(16)	1.11						
				Fin:	45.06	(15)				1.62						
			Total:	Int1:	1:48.16	(7)				1.65						
				Int2:	2:03.55	(8)				1.57						
				Fin:	2:17.21	(9)				2.01						
10	<b>DELAGO Nicol</b> Atomic	ITA	Run 1:	Int1:	19.08	(8)	11-12:	20.25	(9)	0.10	35.07	Sp1	99.06	(14)		
				Int2:	39.33	(8)	12-13:	17.09	(6)	0.66						
				Int3:	56.42	(6)	13-14:	9.43	(2)	0.71						
				Int4:	1:05.85	(5)	14-15:	15.40	(3)	0.53						
				Int5:	1:21.25	(5)	15-Fin:	11.01	(29)	0.38						
				Fin:	1:32.26	(10)				1.32						
				Avg:						95.64						
			Run 2:	Int1:	16.19	(19)	11-12:	15.82	(22)	0.62						
				Int2:	32.01	(22)	12-Fin:	14.39	(28)	1.72						
				Fin:	46.40	(24)				2.96						
			Total:	Int1:	1:48.45	(11)				1.94						
				Int2:	2:04.27	(14)				2.29						
				Fin:	2:18.66	(18)				3.46						
11	<b>GAGNON Marie-Michele</b> Rossignol	CAN	Run 1:	Int1:	19.23	(21)	11-12:	20.31	(10)	0.25	42.38	Sp1	102.83	(1)		
				Int2:	39.54	(14)	12-13:	17.28	(17)	0.87						
				Int3:	56.82	(14)	13-14:	9.61	(17)	1.11						
				Int4:	1:06.43	(13)	14-15:	15.83	(21)	1.11						
				Int5:	1:22.26	(16)	15-Fin:	10.28	(5)	1.39						
				Fin:	1:32.54	(13)				1.60						
				Avg:						95.35						
			Run 2:	Int1:	15.87	(12)	11-12:	15.36	(15)	0.30						
				Int2:	31.23	(14)	12-Fin:	13.69	(17)	0.94						
				Fin:	44.92	(14)				1.48						
			Total:	Int1:	1:48.41	(10)				1.90						
				Int2:	2:03.77	(11)				1.79						
				Fin:	2:17.46	(13)				2.26						

## Crans-Montana (SUI)

2nd Ladies' Alpine Combined

SUN 24 FEB 2019

### PERFORMANCE ANALYSIS BY BIB

Start Time : 13:30

Number of Competitors: 35 Number of NSA: 14

Bib	Name Ski	NSA Code	Positions			Partials		Difference		Speed					
			Pos	Time	Rank	Pos	Time	Rank	Time	Dist.(m)	Pos.	(km/h)	Rank		
12	<b>GAUCHE Laura</b> Salomon	FRA	Run 1: Int1:			11-12:									
			Int2:			12-13:									
			Int3:			13-14:									
			Int4:			14-15:									
			Int5:			15-Fin:									
			Fin:		DNS									Avg:	
			Total:		DNS										
13	<b>LIE Kajsa Vickhoff</b> Head	NOR	Run 1: Int1:	19.21	(16)	11-12:	20.40	(15)	0.23			Sp1	99.06	(14)	
			Int2:	39.61	(17)	12-13:	17.23	(13)	0.94						
			Int3:	56.84	(16)	13-14:	9.61	(17)	1.13						
			Int4:	1:06.45	(14)	14-15:	16.31	(30)	1.13						
			Int5:	1:22.76	(24)	15-Fin:	10.89	(26)	1.89						
			Fin:	1:33.65	(23)				2.71	70.93			Avg:	94.22	
			Run 2: Int1:	15.72	(6)	11-12:	15.19	(11)	0.15						
			Int2:	30.91	(9)	12-Fin:	13.37	(8)	0.62						
			Fin:	44.28	(9)				0.84						
			Total: Int1:	1:49.37	(21)				2.86						
			Int2:	2:04.56	(17)				2.58						
			Fin:	2:17.93	(15)				2.73						
			14	<b>FERK Marusa</b> Salomon	SLO	Run 1: Int1:	19.23	(21)	11-12:	20.36	(13)	0.25			Sp1
Int2:	39.59	(16)				12-13:	17.31	(19)	0.92						
Int3:	56.90	(19)				13-14:	9.83	(29)	1.19						
Int4:	1:06.73	(20)				14-15:	15.60	(9)	1.41						
Int5:	1:22.33	(18)				15-Fin:			1.46						
Fin:	DSQ														Avg:
Total:	DSQ														
15	<b>IGNJATOVIC Nevena</b> Head	SRB	Run 1: Int1:	19.40	(27)	11-12:	20.92	(28)	0.42			Sp1	93.97	(29)	
			Int2:	40.32	(28)	12-13:	17.34	(20)	1.65						
			Int3:	57.66	(25)	13-14:	9.60	(15)	1.95						
			Int4:	1:07.26	(26)	14-15:	15.86	(23)	1.94						
			Int5:	1:23.12	(26)	15-Fin:	10.64	(21)	2.25						
			Fin:	1:33.76	(25)				2.82	73.72			Avg:	94.11	
			Run 2: Int1:	15.57	(1)	11-12:	14.79	(2)	0.07						
			Int2:	30.36	(2)	12-Fin:	13.15	(2)	0.07						
			Fin:	43.51	(2)				0.07						
			Total: Int1:	1:49.33	(20)				2.82						
			Int2:	2:04.12	(13)				2.14						
			Fin:	2:17.27	(11)				2.07						
			16	<b>KOPP Rahel</b> Rossignol	SUI	Run 1: Int1:	19.06	(5)	11-12:	20.46	(18)	0.08			Sp1
Int2:	39.52	(13)				12-13:	17.20	(12)	0.85						
Int3:	56.72	(12)				13-14:	9.55	(10)	1.01						
Int4:	1:06.27	(12)				14-15:	16.07	(29)	0.95						
Int5:	1:22.34	(19)				15-Fin:	10.42	(13)	1.47						
Fin:	1:32.76	(17)							1.82	48.09			Avg:	95.12	
Run 2: Int1:	15.59	(3)				11-12:	14.92	(4)	0.02						
Int2:	30.51	(4)				12-Fin:	13.47	(11)	0.22						
Fin:	43.98	(5)							0.54						
Total: Int1:	1:48.35	(8)							1.84						
Int2:	2:03.27	(4)							1.29						
Fin:	2:16.74	(4)							1.54						

**Crans-Montana (SUI)**

2nd Ladies' Alpine Combined

SUN 24 FEB 2019

Start Time : 13:30

**PERFORMANCE ANALYSIS BY BIB**

Number of Competitors: 35    Number of NSA: 14

Bib	Name Ski	NSA Code	Positions			Partials		Difference		Speed					
			Pos	Time	Rank	Pos	Time	Rank	Time	Dist.(m)	Pos.	(km/h)	Rank		
17	<b>BARTHET Anne-Sophie</b> Head	FRA	Run 1: Int1:	19.46	(31)	11-12:	20.83	(26)	0.48						
			Int2:	40.29	(27)								12-13:		1.62
			Int3:			13-14:									
			Int4:			14-15:									
			Int5:			15-Fin:									
			Fin:	DNF									<b>Avg:</b>		
			Total:	DNF											
18	<b>HOERNBLAD Lisa</b> Fischer	SWE	Run 1: Int1:	19.11	(10)	11-12:	20.36	(13)	0.13			<b>Sp1</b>	98.11	(20)	
			Int2:	39.47	(12)										12-13:
			Int3:	56.49	(8)	13-14:	9.47	(3)	0.78						
			Int4:	1:05.96	(7)	14-15:	15.78	(16)	0.64						
			Int5:	1:21.74	(8)	15-Fin:	10.49	(16)	0.87						
			Fin:	1:32.23	(9)				1.29	34.28	<b>Avg:</b>	95.67			
			Run 2: Int1:	16.67	(27)	11-12:	16.39	(27)	1.10						
			Int2:	33.06	(26)										
			Fin:	46.97	(26)				3.53						
			Total: Int1:	1:48.90	(16)				2.39						
			Int2:	2:05.29	(21)				3.31						
Fin:	2:19.20	(21)				4.00									
19	<b>REMME Roni</b> Head	CAN	Run 1: Int1:	19.01	(3)	11-12:	20.33	(12)	0.03			<b>Sp1</b>	96.59	(26)	
			Int2:	39.34	(9)										12-13:
			Int3:	56.44	(7)	13-14:	9.55	(10)	0.73						
			Int4:	1:05.99	(8)	14-15:	15.82	(20)	0.67						
			Int5:	1:21.81	(9)	15-Fin:	10.33	(7)	0.94						
			Fin:	1:32.14	(6)				1.20	31.92	<b>Avg:</b>	95.76			
			Run 2: Int1:	15.65	(4)	11-12:	14.83	(3)	0.08						
			Int2:	30.48	(3)										
			Fin:	43.44	(1)										
			Total: Int1:	1:47.79	(4)				1.28						
			Int2:	2:02.62	(2)				0.64						
Fin:	2:15.58	(2)				0.38									
20	<b>HAASER Ricarda</b> Fischer	AUT	Run 1: Int1:	19.13	(12)	11-12:	20.58	(20)	0.15			<b>Sp1</b>	99.31	(12)	
			Int2:	39.71	(19)										12-13:
			Int3:	56.82	(14)	13-14:	9.69	(25)	1.11						
			Int4:	1:06.51	(16)	14-15:	15.65	(10)	1.19						
			Int5:	1:22.16	(13)	15-Fin:	10.79	(23)	1.29						
			Fin:	1:32.95	(18)				2.01	53.00	<b>Avg:</b>	94.93			
			Run 2: Int1:	15.87	(12)	11-12:	14.95	(7)	0.30						
			Int2:	30.82	(7)										
			Fin:	44.43	(11)				0.99						
			Total: Int1:	1:48.82	(14)				2.31						
			Int2:	2:03.77	(11)				1.79						
Fin:	2:17.38	(12)				2.18									



**Crans-Montana (SUI)**

2nd Ladies' Alpine Combined

SUN 24 FEB 2019

Start Time : 13:30

**PERFORMANCE ANALYSIS BY BIB**

Number of Competitors: 35    Number of NSA: 14

Bib	Name Ski	NSA Code	Positions			Partials		Difference		Speed				
			Pos	Time	Rank	Pos	Time	Rank	Time	Dist.(m)	Pos.	(km/h)	Rank	
21	SIMARI BIRKNER Macarena Fischer	ARG	Run 1:	Int1:	19.63	(34)	11-12:	21.32	(32)	0.65	123.86	Sp1	97.14	(25)
				Int2:	40.95	(33)	12-13:	17.98	(32)	2.28				
				Int3:	58.93	(32)	13-14:	9.96	(30)	3.22				
				Int4:	1:08.89	(32)	14-15:	15.90	(26)	3.57				
				Int5:	1:24.79	(32)	15-Fin:	10.99	(28)	3.92				
				Fin:	1:35.78	(30)				4.84				
			Run 2:	Int1:	15.84	(11)	11-12:	14.94	(6)	0.27				
				Int2:	30.78	(6)	12-Fin:	13.44	(9)	0.49				
				Fin:	44.22	(7)				0.78				
			Total:	Int1:	1:51.62	(28)				5.11				
				Int2:	2:06.56	(27)				4.58				
				Fin:	2:20.00	(25)				4.80				
			22	MERRYWEATHER Alice Rossignol	USA	Run 1:	Int1:	19.14	(13)	11-12:				
	Int2:	39.37				(10)	12-13:	17.50	(26)	0.70				
	Int3:	56.87				(18)	13-14:	9.63	(20)	1.16				
	Int4:	1:06.50				(15)	14-15:	15.52	(7)	1.18				
	Int5:	1:22.02				(11)	15-Fin:	10.41	(11)	1.15				
	Fin:	1:32.43				(12)				1.49				
Run 2:	Int1:	17.97				(29)	11-12:	16.24	(26)	2.40				
	Int2:	34.21				(28)	12-Fin:	14.53	(29)	3.92				
	Fin:	48.74				(28)				5.30				
Total:	Int1:	1:50.40				(26)				3.89				
	Int2:	2:06.64				(28)				4.66				
	Fin:	2:21.17				(29)				5.97				
23	DORSCH Patrizia Stoekli	GER				Run 1:	Int1:	19.41	(28)	11-12:	20.60	(21)	0.43	65.32
				Int2:	40.01	(23)	12-13:	17.35	(22)	1.34				
				Int3:	57.36	(23)	13-14:	9.67	(22)	1.65				
				Int4:	1:07.03	(24)	14-15:	15.65	(10)	1.71				
				Int5:	1:22.68	(21)	15-Fin:	10.75	(22)	1.81				
				Fin:	1:33.43	(21)				2.49				
			Run 2:	Int1:	15.66	(5)	11-12:	14.63	(1)	0.09				
				Int2:	30.29	(1)	12-Fin:	13.29	(6)	0.14				
				Fin:	43.58	(3)				0.14				
			Total:	Int1:	1:49.09	(18)				2.58				
				Int2:	2:03.72	(10)				1.74				
				Fin:	2:17.01	(5)				1.81				
			24	ORTLIEB Nina Head	AUT	Run 1:	Int1:	19.03	(4)	11-12:	19.93	(4)	0.05	
	Int2:	38.96				(3)	12-13:	17.08	(5)	0.29				
	Int3:	56.04				(3)	13-14:	9.48	(4)	0.33				
	Int4:	1:05.52				(3)	14-15:	15.52	(7)	0.20				
	Int5:	1:21.04				(3)	15-Fin:	10.33	(7)	0.17				
	Fin:	1:31.37				(3)				0.43				
Run 2:	Int1:	17.19				(28)	11-12:	17.81	(30)	1.62				
	Int2:	35.00				(29)	12-Fin:	14.38	(27)	4.71				
	Fin:	49.38				(29)				5.94				
Total:	Int1:	1:48.56				(12)				2.05				
	Int2:	2:06.37				(26)				4.39				
	Fin:	2:20.75				(28)				5.55				

**Crans-Montana (SUI)**

2nd Ladies' Alpine Combined

SUN 24 FEB 2019

**PERFORMANCE ANALYSIS BY BIB**

Start Time : 13:30

Number of Competitors: 35    Number of NSA: 14

Bib	Name Ski	NSA Code	Positions			Partials		Difference		Speed					
			Pos	Time	Rank	Pos	Time	Rank	Time	Dist.(m)	Pos.	(km/h)	Rank		
25	<b>HEIDER Michaela</b>	AUT	Run 1:	Int1:	19.41	(28)	11-12:				0.43				
				Int2:			12-13:								
				Int3:			13-14:								
				Int4:			14-15:								
				Int5:			15-Fin:								
				Fin:	DNF									<b>Avg:</b>	
				Total:		DNF									
26	<b>ROUX Tifany</b> Dynastar	FRA	Run 1:	Int1:	19.58	(33)	11-12:	21.35	(33)	0.60		Sp1	95.82	(27)	
				Int2:	40.93	(32)	12-13:	17.47	(25)	2.26					
				Int3:	58.40	(31)	13-14:	10.00	(32)	2.69					
				Int4:	1:08.40	(31)	14-15:	15.93	(27)	3.08					
				Int5:	1:24.33	(31)	15-Fin:	10.85	(25)	3.46					
				Fin:	1:35.18	(28)				4.24	109.19		<b>Avg:</b>	92.70	
				Run 2:	Int1:	15.83	(10)	11-12:	15.34	(13)	0.26				
					Int2:	31.17	(13)	12-Fin:	13.29	(6)	0.88				
					Fin:	44.46	(12)				1.02				
				Total:	Int1:	1:51.01	(27)				4.50				
					Int2:	2:06.35	(25)				4.37				
					Fin:	2:19.64	(24)				4.44				
			27	<b>REISINGER Elisabeth</b> Head	AUT	Run 1:	Int1:	19.06	(5)	11-12:	20.03	(6)	0.08		Sp1
	Int2:	39.09				(5)	12-13:	17.19	(10)	0.42					
	Int3:	56.28				(5)	13-14:	9.67	(22)	0.57					
	Int4:	1:05.95				(6)	14-15:	15.76	(14)	0.63					
	Int5:	1:21.71				(7)	15-Fin:	10.45	(14)	0.84					
	Fin:	1:32.16				(8)				1.22	32.45		<b>Avg:</b>	95.74	
	Run 2:	Int1:				16.52	(25)	11-12:	16.79	(29)	0.95				
		Int2:				33.31	(27)	12-Fin:	13.97	(23)	3.02				
		Fin:				47.28	(27)				3.84				
	Total:	Int1:				1:48.68	(13)				2.17				
		Int2:				2:05.47	(23)				3.49				
		Fin:				2:19.44	(23)				4.24				
28	<b>BAILET Margot</b> Salomon	FRA				Run 1:	Int1:	19.21	(16)	11-12:	21.22	(31)	0.23		Sp1
				Int2:	40.43	(30)	12-13:	17.50	(26)	1.76					
				Int3:	57.93	(29)	13-14:	9.69	(25)	2.22					
				Int4:	1:07.62	(29)	14-15:	16.41	(32)	2.30					
				Int5:	1:24.03	(30)	15-Fin:	11.35	(30)	3.16					
				Fin:	1:35.38	(29)				4.44	114.10		<b>Avg:</b>	92.51	
				Run 2:	Int1:	16.24	(20)	11-12:	15.17	(10)	0.67				
					Int2:	31.41	(16)	12-Fin:	13.76	(19)	1.12				
					Fin:	45.17	(16)				1.73				
				Total:	Int1:	1:51.62	(28)				5.11				
					Int2:	2:06.79	(29)				4.81				
					Fin:	2:20.55	(27)				5.35				
			29	<b>FLUETSCH Luana</b> Stoekli	SUI	Run 1:	Int1:	19.34	(26)	11-12:	21.13	(30)	0.36		Sp1
	Int2:	40.47				(31)	12-13:	17.30	(18)	1.80					
	Int3:	57.77				(27)	13-14:	9.77	(28)	2.06					
	Int4:	1:07.54				(28)	14-15:	15.85	(22)	2.22					
	Int5:	1:23.39				(27)	15-Fin:			2.52					
	Fin:	DNF											<b>Avg:</b>		
	Total:					DNF									

## Crans-Montana (SUI)

2nd Ladies' Alpine Combined

SUN 24 FEB 2019

### PERFORMANCE ANALYSIS BY BIB

Start Time : 13:30

Number of Competitors: 35 Number of NSA: 14

Bib	Name Ski	NSA Code	Positions			Partials		Difference		Speed							
			Pos	Time	Rank	Pos	Time	Rank	Time	Dist.(m)	Pos.	(km/h)	Rank				
30	GROEBLI Nathalie	SUI	Run 1:	Int1:	19.21	(16)	11-12:	20.40	(15)	0.23	45.24	Sp1	98.73	(17)			
				Int2:	39.61	(17)	12-13:	17.11	(8)	0.94							
				Int3:	56.72	(12)	13-14:	9.54	(5)	1.01							
				Int4:	1:06.26	(11)	14-15:	15.80	(18)	0.94							
				Int5:	1:22.06	(12)	15-Fin:	10.59	(18)	1.19							
				Fin:	1:32.65	(15)				1.71							
				Avg:						95.24							
			Run 2:	Int1:	16.18	(18)	11-12:	15.55	(19)	0.61							
				Int2:	31.73	(18)	12-Fin:	13.74	(18)	1.44							
				Fin:	45.47	(19)				2.03							
			Total:	Int1:	1:48.83	(15)				2.32							
				Int2:	2:04.38	(15)				2.40							
				Fin:	2:18.12	(16)				2.92							
31	RAEDLER Ariane Head	AUT	Run 1:	Int1:	19.26	(23)	11-12:	20.32	(11)	0.28	44.20	Sp1	100.44	(7)			
				Int2:	39.58	(15)	12-13:	17.27	(15)	0.91							
				Int3:	56.85	(17)	13-14:	9.69	(25)	1.14							
				Int4:	1:06.54	(18)	14-15:	15.75	(13)	1.22							
				Int5:	1:22.29	(17)	15-Fin:	10.32	(6)	1.42							
				Fin:	1:32.61	(14)				1.67							
				Avg:						95.28							
			Run 2:	Int1:	16.30	(22)	11-12:	15.84	(23)	0.73							
				Int2:	32.14	(23)	12-Fin:	14.08	(24)	1.85							
				Fin:	46.22	(23)				2.78							
			Total:	Int1:	1:48.91	(17)				2.40							
				Int2:	2:04.75	(19)				2.77							
				Fin:	2:18.83	(19)				3.63							
32	SUTER Jasmina Stoekli	SUI	Run 1:	Int1:	19.51	(32)	11-12:	20.82	(25)	0.53	87.08	Sp1	100.25	(9)			
				Int2:	40.33	(29)	12-13:	17.68	(31)	1.66							
				Int3:	58.01	(30)	13-14:	9.65	(21)	2.30							
				Int4:	1:07.66	(30)	14-15:	15.81	(19)	2.34							
				Int5:	1:23.47	(28)	15-Fin:	10.82	(24)	2.60							
				Fin:	1:34.29	(27)				3.35							
				Avg:						93.58							
			Run 2:	Int1:	16.01	(14)	11-12:	15.10	(9)	0.44							
				Int2:	31.11	(12)	12-Fin:	13.53	(12)	0.82							
				Fin:	44.64	(13)				1.20							
			Total:	Int1:	1:50.30	(25)				3.79							
				Int2:	2:05.40	(22)				3.42							
				Fin:	2:18.93	(20)				3.73							
33	SMALL Greta Atomic	AUS	Run 1:	Int1:	19.29	(24)	11-12:	20.68	(22)	0.31	60.72	Sp1	97.70	(22)			
				Int2:	39.97	(22)	12-13:	17.27	(15)	1.30							
				Int3:	57.24	(21)	13-14:	9.60	(15)	1.53							
				Int4:	1:06.84	(22)	14-15:	15.78	(16)	1.52							
				Int5:	1:22.62	(20)	15-Fin:	10.63	(20)	1.75							
				Fin:	1:33.25	(20)				2.31							
				Avg:						94.62							
			Run 2:	Int1:	16.55	(26)	11-12:	15.34	(13)	0.98							
				Int2:	31.89	(20)	12-Fin:	14.14	(25)	1.60							
				Fin:	46.03	(22)				2.59							
			Total:	Int1:	1:49.80	(23)				3.29							
				Int2:	2:05.14	(20)				3.16							
				Fin:	2:19.28	(22)				4.08							

Number of Competitors: 35    Number of NSA: 14

Bib	Name Ski	NSA Code	Positions			Partials		Difference		Speed		
			Pos	Time	Rank	Pos	Time	Rank	Time	Dist.(m)	Pos.	(km/h)
34	<b>DELAGO Nadia</b> Atomic	ITA	Run 1: Int1:	19.33	(25)	11-12:	20.74	(24)	0.35			
			Int2:	40.07	(24)	12-13:	17.41	(24)	1.40			
			Int3:	57.48	(24)	13-14:	9.54	(5)	1.77			
			Int4:	1:07.02	(23)	14-15:	15.89	(25)	1.70			
			Int5:	1:22.91	(25)	15-Fin:	10.62	(19)	2.04			
			Fin:	1:33.53	(22)				2.59	67.87	<b>Avg:</b>	94.34
			Run 2: Int1:	16.50	(24)	11-12:	15.91	(25)	0.93			
			Int2:	32.41	(25)	12-Fin:	14.27	(26)	2.12			
			Fin:	46.68	(25)				3.24			
			Total: Int1:	1:50.03	(24)				3.52			
			Int2:	2:05.94	(24)				3.96			
			Fin:	2:20.21	(26)				5.01			
			35	<b>COLETTI Alexandra</b> Head	MON	Run 1: Int1:	19.43	(30)	11-12:	20.84	(27)	0.45
Int2:	40.27	(25)				12-13:	17.54	(28)	1.60			
Int3:	57.81	(28)				13-14:	9.68	(24)	2.10			
Int4:	1:07.49	(27)				14-15:	16.33	(31)	2.17			
Int5:	1:23.82	(29)				15-Fin:	10.36	(10)	2.95			
Fin:	1:34.18	(26)							3.24		<b>Avg:</b>	
Run 2: Int1:	29.89	(30)				11-12:	16.77	(28)	14.32			
Int2:	46.66	(30)				12-Fin:			16.37			
Fin:	DNF											
Total: Int1:	2:04.07	(30)							17.56			
Int2:	2:20.84	(30)							18.86			
Fin:												

Intermediate Time Positions :    Int. 1 = Inter1    Int. 2 = Inter2

<b>Legend:</b>						
<b>DNF</b>	Did Not Finish	<b>DNS</b>	Did Not Start	<b>DSQ</b>	Disqualified	<b>Fin</b>
<b>Int</b>	Intermediate	<b>Pos.</b>	Intermediate or speed position			Finish

**Crans-Montana (SUI)**

2nd Ladies' Alpine Combined

**FIS WORLD CUP STANDINGS**

Number of Competitors: 29    Number of NSA: 12    24 Feb 2019 Crans-Montana (SUI)

Rank	FIS Code	Name	NSA Code	1	FIS WC Points	Diff.
1	297601	BRIGNONE Federica	ITA	100	100	
2	107583	REMME Roni	CAN	80	80	20
3	516280	HOLDENER Wendy	SUI	60	60	40
4	516344	KOPP Rahel	SUI	50	50	50
5	206520	DORSCH Patrizia	GER	45	45	55
6	56258	AGER Christina	AUT	40	40	60
7	197497	MIRADOLI Romane	FRA	36	36	64
8	516219	NUFER Priska	SUI	32	32	68
9	299276	BASSINO Marta	ITA	29	29	71
10	425929	MOWINCKEL Ragnhild	NOR	26	26	74
11	315187	IGNJATOVIC Nevena	SRB	24	24	76
12	56174	HAASER Ricarda	AUT	22	22	78
13	105269	GAGNON Marie-Michele	CAN	20	20	80
14	56392	GRITSCH Franziska	AUT	18	18	82
15	426257	LIE Kajsa Vickhoff	NOR	16	16	84
16	516429	GROEBLI Nathalie	SUI	15	15	85
17	56087	SIEBENHOFER Ramona	AUT	14	14	86
18	299466	DELAGO Nicol	ITA	13	13	87
19	56256	RAEDLER Ariane	AUT	12	12	88
20	516394	SUTER Jasmina	SUI	11	11	89
21	506701	HOERNBLAD Lisa	SWE	10	10	90
22	45331	SMALL Greta	AUS	9	9	91
23	56311	REISINGER Elisabeth	AUT	8	8	92
24	197860	ROUX Tiffany	FRA	7	7	93
25	35089	SIMARI BIRKNER	ARG	6	6	94
26	299630	DELAGO Nadia	ITA	5	5	95
27	196968	BAILET Margot	FRA	4	4	96
28	56328	ORTLIEB Nina	AUT	3	3	97
29	6535600	MERRYWEATHER Alice	USA	2	2	98

<b>Legend:</b>	-	No points	Diff.	Difference	WC	World Cup
----------------	---	-----------	-------	------------	----	-----------

**Crans-Montana (SUI)**

2nd Ladies' Alpine Combined

**OVERALL FIS WORLD CUP STANDINGS**

Number of Competitors: 131 Number of NSA: 22

Rank	FIS Code	Name	NSA Code	FIS WC Points	Diff.	DH 7 races	SL 10 races	GS 6 races	SG 5 races	AC 1 race
1	6535237	SHIFFRIN Mikaela	USA	1794		79 (24)	960 (1)	455 (1)	300 (1)	-
2	705423	VLHOVA Petra	SVK	1075	719	-	757 (2)	318 (3)	-	-
3	516280	HOLDENER Wendy	SUI	843	951	4 (48)	521 (3)	194 (8)	64 (24)	60 (3)
4	55970	SCHMIDHOFER Nicole	AUT	697	1097	444 (1)	-	-	253 (3)	-
5	425929	MOWINCKEL Ragnhild	NOR	657	1137	85 (22)	40 (36)	259 (5)	247 (4)	26 (10)
6	297601	BRIGNONE Federica	ITA	636	1158	86 (21)	35 (38)	310 (4)	105 (10)	100 (1)
7	505679	HANSDOTTER Frida	SWE	547	1247	-	398 (4)	149 (10)	-	-
8	205218	REBENSBURG Viktoria	GER	509	1285	97 (18)	-	255 (6)	157 (6)	-
9	565360	STUHEC Ilka	SLO	507	1287	343 (3)	-	11 (44)	153 (7)	-
10	56177	VENIER Stephanie	AUT	476	1318	340 (4)	-	-	136 (8)	-
11	56087	SIEBENHOFER Ramona	AUT	458	1336	354 (2)	-	-	90 (16)	14 (17)
12	516284	GISIN Michelle	SUI	442	1352	207 (7)	143 (14)	22 (35)	70 (21)	-
13	56388	LIENSBERGER Katharina	AUT	403	1391	-	314 (6)	89 (15)	-	-
14	506146	SWENN LARSSON Anna	SWE	396	1398	-	396 (5)	-	-	-
15	355050	WEIRATHER Tina	LIE	385	1409	113 (16)	-	4 (51)	268 (2)	-
16	196928	WORLEY Tessa	FRA	374	1420	-	-	374 (2)	-	-
17	56315	TRUPPE Katharina	AUT	359	1435	-	300 (7)	59 (21)	-	-
18	516138	GUT-BEHRAMI Lara	SUI	356	1438	128 (14)	-	50 (22)	178 (5)	-
19	516319	SUTER Corinne	SUI	307	1487	228 (6)	-	-	79 (18)	-
20	197497	MIRADOLI Romane	FRA	297	1497	149 (12)	-	17 (38)	95 (13)	36 (7)
21	56032	SCHILD Bernadette	AUT	292	1502	-	231 (9)	61 (20)	-	-
22	206668	WEIDLE Kira	GER	290	1504	278 (5)	-	-	12 (39)	-
23	298323	GOGGIA Sofia	ITA	272	1522	180 (9)	-	12 (41)	80 (17)	-
24	299276	BASSINO Marta	ITA	263	1531	26 (37)	-	164 (9)	44 (29)	29 (9)
25	56174	HAASER Ricarda	AUT	261	1533	100 (17)	-	127 (11)	12 (39)	22 (12)
26	56217	BRUNNER Stephanie	AUT	256	1538	-	61 (26)	195 (7)	-	-
27	206279	GEIGER Christina	GER	251	1543	-	251 (8)	-	-	-
28	426187	LYSDAHL Kristin	NOR	248	1546	-	160 (13)	88 (16)	-	-
29	56128	HUETTER Cornelia	AUT	240	1554	175 (10)	-	-	65 (22)	-
30	516248	FLURY Jasmine	SUI	239	1555	125 (15)	-	-	114 (9)	-
31	296509	CURTONI Irene	ITA	237	1557	-	195 (11)	42 (24)	-	-
32	516185	HAEHLEN Joana	SUI	233	1561	138 (13)	-	-	95 (13)	-
33	299466	DELAGO Nicol	ITA	232	1562	183 (8)	-	-	36 (31)	13 (18)
34	106961	MIELZYNSKI Erin	CAN	207	1587	-	207 (10)	-	-	-
35	296729	FANCHINI Nadia	ITA	206	1588	151 (11)	-	-	55 (25)	-
36	55947	VEITH Anna	AUT	205	1589	40 (34)	-	111 (12)	54 (26)	-
37	107583	REMME Roni	CAN	204	1590	9 (43)	112 (17)	-	3 (47)	80 (2)
38	297702	MARSAGLIA Francesca	ITA	203	1591	74 (26)	-	30 (32)	99 (12)	-
39	56088	TIPPLER Tamara	AUT	191	1603	88 (20)	-	-	103 (11)	-
40	107427	ST-GERMAIN Laurence	CAN	175	1619	-	175 (12)	-	-	-
41	425771	HAVER-LOESETH Nina	NOR	171	1623	-	130 (16)	41 (26)	-	-
42	105269	GAGNON Marie-Michele	CAN	161	1633	-	-	64 (19)	77 (19)	20 (13)
43	565471	HROVAT Meta	SLO	148	1646	-	67 (23)	81 (17)	-	-
44	56258	AGER Christina	AUT	140	1654	57 (29)	-	-	43 (30)	40 (6)
45	506399	HECTOR Sara	SWE	138	1656	-	46 (31)	92 (14)	-	-
46	107613	GRENIER Valerie	CAN	136	1658	-	-	41 (26)	95 (13)	-
47	296354	COSTAZZA Chiara	ITA	133	1661	-	133 (15)	-	-	-
48	155763	LEDECKA Ester	CZE	129	1665	84 (23)	-	-	45 (28)	-
49	197319	MUGNIER Adeline	FRA	121	1673	-	43 (33)	78 (18)	-	-
50	426100	HOLTMANN Mina Fuerst	NOR	113	1681	-	79 (22)	34 (30)	-	-
51	56125	PUCHNER Mirjam	AUT	111	1683	89 (19)	-	-	22 (35)	-
52	426257	LIE Kajsa Vickhoff	NOR	110	1684	19 (40)	-	-	75 (20)	16 (15)
53	506701	HOERNBLAD Lisa	SWE	105	1689	48 (31)	-	-	47 (27)	10 (21)
54	426193	STJERNESUND Th.	NOR	103	1691	-	8 (50)	95 (13)	-	-
54	516504	DANIOTH Aline	SUI	103	1691	-	103 (18)	-	-	-
56	297910	CURTONI Elena	ITA	102	1692	37 (35)	-	-	65 (22)	-
57	206355	DUERR Lena	GER	98	1696	-	98 (19)	-	-	-
58	56367	GALLHUBER Katharina	AUT	97	1697	-	97 (20)	-	-	-
59	196806	NOENS Nastasia	FRA	93	1701	-	93 (21)	-	-	-
59	538573	ROSS Laurene	USA	93	1701	63 (28)	-	-	30 (32)	-
61	516219	NUFER Priska	SUI	90	1704	31 (36)	-	-	27 (34)	32 (8)
62	206460	WENIG Michaela	GER	81	1713	75 (25)	-	-	6 (43)	-
63	6535600	MERRYWEATHER Alice	USA	76	1718	72 (27)	-	-	2 (49)	2 (29)
64	539909	MOLTZAN Paula	USA	67	1727	-	67 (23)	-	-	-

**Crans-Montana (SUI)**

2nd Ladies' Alpine Combined

**OVERALL FIS WORLD CUP STANDINGS**

Number of Competitors: 131 Number of NSA: 22

Rank	FIS Code	Name	NSA Code	FIS WC Points	Diff.	DH 7 races	SL 10 races	GS 6 races	SG 5 races	AC 1 race
65	56328	ORTLIEB Nina	AUT	66	1728	41 (33)	-	-	22 (35)	3 (28)
66	56253	HUBER Katharina	AUT	63	1731	-	63 (25)	-	-	-
67	56392	GRITSCH Franziska	AUT	60	1734	-	42 (34)	-	-	18 (14)
68	206520	DORSCH Patrizia	GER	59	1735	8 (45)	-	-	6 (43)	45 (5)
69	56198	SCHEYER Christine	AUT	56	1738	56 (30)	-	-	-	-
70	506664	FJAEELLSTROEM Magdalena	SWE	55	1739	-	49 (29)	6 (48)	-	-
71	56256	RAEDLER Ariane	AUT	54	1740	13 (41)	-	-	29 (33)	12 (19)
71	565320	FERK Marusa	SLO	54	1740	-	54 (27)	-	-	-
73	425921	HAUGEN Kristine	NOR	52	1742	-	14 (49)	38 (28)	-	-
74	516344	KOPP Rahele	SUI	50	1744	-	-	-	-	50 (4)
74	425981	SKJOELD Maren	NOR	50	1744	-	50 (28)	-	-	-
76	506583	SAEFVENBERG Charlotta	SWE	48	1746	-	48 (30)	-	-	-
77	537544	VONN Lindsey	USA	45	1749	45 (32)	-	-	-	-
77	506348	STAALNACKE Ylva	SWE	45	1749	-	41 (35)	4 (51)	-	-
79	56333	MAIR Chiara	AUT	44	1750	-	44 (32)	-	-	-
80	55898	BREM Eva-Maria	AUT	43	1751	-	-	43 (23)	-	-
81	197124	FRASSE SOMBET Coralie	FRA	42	1752	-	-	42 (24)	-	-
82	197383	GAUTHIER Tiffany	FRA	39	1755	23 (39)	-	-	16 (37)	-
82	506341	WIKSTROEM Emelie	SWE	39	1755	-	39 (37)	-	-	-
84	196725	BARIOZ Taina	FRA	35	1759	-	-	35 (29)	-	-
85	516283	ELLENBERGER Andrea	SUI	33	1761	-	-	33 (31)	-	-
86	6295075	DELLA MEA Lara	ITA	32	1762	-	32 (39)	-	-	-
87	516394	SUTER Jasmina	SUI	31	1763	-	-	8 (45)	12 (39)	11 (20)
88	107532	TOMMY Mikaela	CAN	30	1764	-	-	30 (32)	-	-
89	435334	GASIENICA-DANI.	POL	28	1766	-	3 (56)	25 (34)	-	-
90	565401	BUCIK Ana	SLO	27	1767	-	27 (40)	-	-	-
91	315187	IGNJATOVIC Nevena	SRB	24	1770	-	-	-	-	24 (11)
91	56417	FEST Nadine	AUT	24	1770	24 (38)	-	-	-	-
91	516426	STOFFEL Elena	SUI	24	1770	-	24 (41)	-	-	-
91	516437	BISSIG Carole	SUI	24	1770	-	24 (41)	-	-	-
95	185447	KORPIO Nella	FIN	23	1771	-	23 (43)	-	-	-
96	197641	GAUCHE Laura	FRA	22	1772	9 (43)	-	-	13 (38)	-
97	197651	DIREZ Clara	FRA	21	1773	-	-	21 (36)	-	-
97	225525	TILLEY Alex	GBR	21	1773	-	-	21 (36)	-	-
99	197616	ALPHAND Estelle	SWE	20	1774	-	20 (44)	-	-	-
99	355061	HILZINGER Jessica	GER	20	1774	-	20 (44)	-	-	-
101	206536	WALLNER Marina	GER	18	1776	-	18 (46)	-	-	-
101	197540	FORNI Josephine	FRA	18	1776	-	18 (46)	-	-	-
103	155727	CAPOVA Gabriela	CZE	17	1777	-	17 (48)	-	-	-
103	565268	DREV Ana	SLO	17	1777	-	-	17 (38)	-	-
105	516429	GROEBLI Nathalie	SUI	15	1779	-	-	-	-	15 (16)
105	298694	PICHLER Karoline	ITA	15	1779	-	-	15 (40)	-	-
107	206532	SCHMOTZ Marlene	GER	14	1780	-	6 (53)	8 (45)	-	-
108	516519	SUTER Juliana	SUI	13	1781	13 (41)	-	-	-	-
108	6535773	O BRIEN Nina	USA	13	1781	-	8 (50)	5 (49)	-	-
110	56282	RESCH Stephanie	AUT	12	1782	-	-	12 (41)	-	-
110	516268	WILD Simone	SUI	12	1782	-	-	12 (41)	-	-
112	206367	HRONEK Veronique	GER	11	1783	-	-	-	11 (42)	-
113	206652	PFISTER Meike	GER	10	1784	7 (46)	-	-	3 (47)	-
114	45331	SMALL Greta	AUS	9	1785	-	-	-	-	9 (22)
114	197295	PIOT Jennifer	FRA	9	1785	3 (49)	-	-	6 (43)	-
116	56277	DYGRUBER Michaela	AUT	8	1786	-	8 (50)	-	-	-
116	56311	REISINGER Elisabeth	AUT	8	1786	-	-	-	-	8 (23)
116	299630	DELAGO Nadia	ITA	8	1786	3 (49)	-	-	-	5 (26)
119	197860	ROUX Tiffany	FRA	7	1787	-	-	-	-	7 (24)
119	56416	SCHEIB Julia	AUT	7	1787	-	-	7 (47)	-	-
121	35089	SIMARI BIRKNER	ARG	6	1788	-	-	-	-	6 (25)
122	307493	ANDO Asa	JPN	5	1789	-	-	5 (49)	-	-
122	415205	HUDSON Piera	NZL	5	1789	-	5 (54)	-	-	-
122	485941	PLESHKOVA Iulija	RUS	5	1789	5 (47)	-	-	-	-
122	56344	SPORER Marie-Therese	AUT	5	1789	-	5 (54)	-	-	-
126	297195	HOFER Anna	ITA	4	1790	-	-	-	4 (46)	-
126	196968	BAILET Margot	FRA	4	1790	-	-	-	-	4 (27)
128	307255	ISHIKAWA Haruna	JPN	3	1791	-	-	3 (53)	-	-

Crans-Montana (SUI)

2nd Ladies' Alpine Combined



OVERALL FIS WORLD CUP STANDINGS

Number of Competitors: 131 Number of NSA: 22

Rank	FIS Code	Name	NSA Code	FIS WC Points	Diff.	DH 7 races	SL 10 races	GS 6 races	SG 5 races	AC 1 race
128	107747	SMART Amelia	CAN	3	1791	-	3 (56)	-	-	-
130	516521	KOLLY Noemie	SUI	2	1792	2 (51)	-	-	-	-
131	516373	FLUETSCH Luana	SUI	1	1793	1 (52)	-	-	-	-

<b>Legend:</b>							
-	No points	AC	Alpine Combined	DH	Downhill	Diff.	Difference
GS	Giant Slalom	SG	Super-G	SL	Slalom	WC	World Cup



**Crans-Montana (SUI)**

2nd Ladies' Alpine Combined

**FIS WCSL LIST**

8 Feb 2019 Are (SWE)

Number of Competitors: 61    Number of NSA: 17

24 Feb 2019 Crans-Montana (SUI)

Rank	FIS Code	Name	NSA Code	1	2	Base	- X	+ Y	WCSL AC
1	516280	HOLDENER Wendy	SUI	100	60	210	140	160	230
2	297601	BRIGNONE Federica	ITA	40	100	132	88	140	184
3	107583	REMME Roni	CAN	45	80	-	-	125	125
4	425929	MOWINCKEL Ragnhild	NOR	60	26	90	60	86	116
5	705423	VLHOVA Petra	SVK	80	-	105	70	80	115
6	56087	SIEBENHOFER Ramona	AUT	50	14	101	67	64	98
7	299276	BASSINO Marta	ITA	20	29	114	76	49	87
8	516284	GISIN Michelle	SUI	-	-	209	139	-	70
9	516344	KOPP Rahel	SUI	-	50	41	27	50	64
10	105269	GAGNON Marie-Michele	CAN	18	20	73	49	38	62
11	426257	LIE Kajsa Vickhoff	NOR	36	16	23	15	52	60
11	565360	STUHEC Ilka	SLO	26	-	101	67	26	60
13	56392	GRITSCH Franziska	AUT	32	18	-	-	50	50
14	206520	DORSCH Patrizia	GER	-	45	12	8	45	49
14	56258	AGER Christina	AUT	-	40	27	18	40	49
16	315187	IGNJATOVIC Nevena	SRB	-	24	73	49	24	48
17	516219	NUFER Priska	SUI	-	32	44	29	32	47
18	197497	MIRADOLI Romane	FRA	-	36	26	17	36	45
19	299466	DELAGO Nicol	ITA	22	13	28	19	35	44
20	506701	HOERNBLAD Lisa	SWE	29	10	9	6	39	42
21	56174	HAASER Ricarda	AUT	-	22	49	33	22	38
22	196726	BARTHET Anne-Sophie	FRA	24	-	36	24	24	36
23	565401	BUCIK Ana	SLO	-	-	90	60	-	30
24	515997	FEIERABEND Denise	SUI	-	-	83	55	-	28
25	6535237	SHIFFRIN Mikaela	USA	-	-	80	53	-	27
26	516429	GROEBLI Nathalie	SUI	-	15	17	11	15	21
27	107613	GRENIER Valerie	CAN	-	-	56	37	-	19
28	537544	VONN Lindsey	USA	-	-	50	33	-	17
29	155763	LEDECKA Ester	CZE	16	-	-	-	16	16
30	56217	BRUNNER Stephanie	AUT	-	-	45	30	-	15
31	565320	FERK Marusa	SLO	-	-	42	28	-	14
31	197641	GAUCHE Laura	FRA	-	-	41	27	-	14
33	56256	RAEDLER Ariane	AUT	-	12	-	-	12	12
33	426043	TVIBERG Maria Therese	NOR	-	-	36	24	-	12
35	516394	SUTER Jasmina	SUI	-	11	-	-	11	11
35	298323	GOGGIA Sofia	ITA	-	-	32	21	-	11
35	56241	SCHNEEBERGER Rosina	AUT	-	-	32	21	-	11
38	45331	SMALL Greta	AUS	-	9	-	-	9	9
39	56311	REISINGER Elisabeth	AUT	-	8	-	-	8	8
39	56417	FEST Nadine	AUT	-	-	24	16	-	8
41	6535600	MERRYWEATHER Alice	USA	-	2	16	11	2	7
41	197860	ROUX Tiffany	FRA	-	7	-	-	7	7
41	516138	GUT-BEHRAMI Lara	SUI	-	-	22	15	-	7
44	35089	SIMARI BIRKNER	ARG	-	6	-	-	6	6
44	56198	SCHEYER Christine	AUT	-	-	18	12	-	6
46	299630	DELAGO Nadia	ITA	-	5	-	-	5	5
46	56177	VENIER Stephanie	AUT	-	-	15	10	-	5
46	297910	CURTONI Elena	ITA	-	-	14	9	-	5
46	296427	SCHNARF Johanna	ITA	-	-	14	9	-	5
50	196968	BAILET Margot	FRA	-	4	-	-	4	4
50	6535765	MANGAN Patricia	USA	-	-	12	8	-	4
52	155699	PAULATHOVA Katerina	CZE	-	-	8	5	-	3
52	56328	ORTLIEB Nina	AUT	-	3	-	-	3	3
52	425981	SKJOELD Maren	NOR	-	-	9	6	-	3
52	206532	SCHMOTZ Marlene	GER	-	-	8	5	-	3
52	385096	POPOVIC Leona	CRO	-	-	10	7	-	3
57	298767	SOSIO Federica	ITA	-	-	7	5	-	2

Crans-Montana (SUI)

2nd Ladies' Alpine Combined



FIS WCSL LIST

8 Feb 2019 Åre (SWE)

24 Feb 2019 Crans-Montana (SUI)

Number of Competitors: 61    Number of NSA: 17

Rank	FIS Code	Name	NSA Code	1	2	Base	- X	+ Y	WCSL AC
58	206460	WENIG Michaela	GER	-	-	2	1	-	1
58	405138	JELINKOVA Adriana	NED	-	-	4	3	-	1
58	705394	KANTOROVA Barbara	SVK	-	-	3	2	-	1
58	197861	PASLIER Esther	FRA	-	-	3	2	-	1

Number of competitors per NSA in the top 60

ARG:	1	AUS:	1	AUT:	12	CAN:	3	CRO:	1	CZE:	2
FRA:	5	GER:	3	ITA:	8	NED:	1	NOR:	4	SLO:	3
SRB:	1	SUI:	8	SVK:	2	SWE:	1	USA:	4		

Legend:

-	No points	Base	Last season FIS World Cup Start List points
WCSL AC	FIS World Cup Start List points for Alpine Combined		
X	(Base/number of planned races in the current season) *(number of completed races in the current season)		
Y	FIS World Cup points won in the current season		

**Crans-Montana (SUI)**

2nd Ladies' Alpine Combined

**OVERALL FIS WCSL LIST**

Number of Competitors: 169 Number of NSA: 26

Rank	FIS Code	Name	NSA Code	WCSL Points	Diff.	DH 8 races	SL 8 races	GS 7 races	SG 6 races	AC 2 races
1	6535237	SHIFFRIN Mikaela	USA	2166		130 (20)	946 (1)	644 (1)	419 (2)	27 (25)
2	705423	VLHOVA Petra	SVK	1280	886	-	709 (2)	456 (4)	-	115 (5)
3	516280	HOLDENER Wendy	SUI	1094	1072	8 (55)	481 (4)	262 (7)	113 (23)	230 (1)
4	425929	MOWINCKEL Ragnhild	NOR	1083	1083	186 (15)	-	409 (6)	372 (3)	116 (4)
5	297601	BRIGNONE Federica	ITA	984	1182	104 (22)	24 (44)	429 (5)	243 (9)	184 (2)
6	205218	REBENSBURG Viktoria	GER	920	1246	171 (16)	-	475 (3)	274 (7)	-
7	55970	SCHMIDHOFER Nicole	AUT	881	1285	517 (1)	-	-	364 (4)	-
8	565360	STUHEC Ilka	SLO	868	1298	499 (2)	-	12 (49)	297 (6)	60 (11)
9	516284	GISIN Michelle	SUI	721	1445	261 (8)	183 (9)	23 (44)	184 (12)	70 (8)
10	505679	HANSDOTTER Frida	SWE	703	1463	-	491 (3)	212 (10)	-	-
11	56087	SIEBENHOFER Ramona	AUT	658	1508	422 (4)	-	-	138 (20)	98 (6)
12	355050	WEIRATHER Tina	LIE	655	1511	202 (13)	-	11 (51)	442 (1)	-
13	298323	GOGGIA Sofia	ITA	642	1524	318 (7)	-	41 (33)	272 (8)	11 (35)
14	516138	GUT-BEHRAMI Lara	SUI	627	1539	198 (14)	-	73 (22)	349 (5)	7 (41)
15	56177	VENIER Stephanie	AUT	603	1563	425 (3)	-	-	173 (13)	5 (46)
16	196928	WORLEY Tessa	FRA	570	1596	-	-	531 (2)	39 (37)	-
17	516319	SUTER Corinne	SUI	523	1643	338 (5)	-	-	185 (11)	-
18	56388	LIENSBERGER Katharina	AUT	418	1748	-	303 (6)	115 (15)	-	-
19	506146	SWENN LARSSON Anna	SWE	412	1754	-	412 (5)	-	-	-
20	299276	BASSINO Marta	ITA	404	1762	31 (40)	-	229 (9)	57 (30)	87 (7)
21	55947	VEITH Anna	AUT	391	1775	75 (28)	-	122 (13)	194 (10)	-
22	56032	SCHILD Bernadette	AUT	380	1786	-	292 (7)	88 (19)	-	-
23	56128	HUETTER Cornelia	AUT	365	1801	233 (10)	-	-	132 (21)	-
24	296729	FANCHINI Nadia	ITA	353	1813	203 (12)	-	-	150 (18)	-
25	56174	HAASER Ricarda	AUT	346	1820	100 (25)	-	175 (11)	33 (38)	38 (21)
26	206668	WEIDLE Kira	GER	337	1829	319 (6)	-	-	18 (47)	-
27	197497	MIRADOLI Romane	FRA	333	1833	153 (18)	-	17 (47)	118 (22)	45 (18)
28	299466	DELAGO Nicol	ITA	329	1837	235 (9)	-	-	50 (35)	44 (19)
29	537544	VONN Lindsey	USA	327	1839	218 (11)	-	-	92 (27)	17 (28)
30	516248	FLURY Jasmine	SUI	325	1841	156 (17)	-	-	169 (14)	-
31	56315	TRUPPE Katharina	AUT	323	1843	-	261 (8)	62 (25)	-	-
32	56217	BRUNNER Stephanie	AUT	318	1848	-	31 (40)	250 (8)	22 (44)	15 (30)
33	56088	TIPPLER Tamara	AUT	297	1869	128 (21)	-	-	169 (14)	-
34	516185	HAEHLEN Joana	SUI	292	1874	146 (19)	-	-	146 (19)	-
35	297702	MARSAGLIA Francesca	ITA	269	1897	74 (29)	-	36 (36)	159 (16)	-
36	107583	REMME Roni	CAN	246	1920	9 (54)	109 (18)	-	3 (61)	125 (3)
37	426187	LYSDAHL Kristin	NOR	235	1931	-	126 (17)	109 (16)	-	-
38	105269	GAGNON Marie-Michele	CAN	233	1933	-	7 (56)	81 (20)	83 (28)	62 (10)
39	506399	HECTOR Sara	SWE	217	1949	-	47 (31)	170 (12)	-	-
40	296509	CURTONI Irene	ITA	213	1953	-	142 (14)	71 (24)	-	-
41	425771	HAYER-LOESETH Nina	NOR	212	1954	-	140 (15)	72 (23)	-	-
42	297910	CURTONI Elena	ITA	204	1962	39 (38)	-	3 (58)	157 (17)	5 (46)
43	155763	LEDECKA Ester	CZE	200	1966	103 (23)	-	-	81 (29)	16 (29)
44	565471	HROVAT Meta	SLO	182	1984	-	62 (26)	120 (14)	-	-
45	426257	LIE Kaja Vickhoff	NOR	177	1989	19 (45)	-	-	98 (25)	60 (11)
46	106961	MIELZYNSKI Erin	CAN	169	1997	-	169 (10)	-	-	-
47	107613	GRENIER Valerie	CAN	157	2009	-	-	41 (33)	97 (26)	19 (27)
47	206279	GEIGER Christina	GER	157	2009	-	157 (11)	-	-	-
49	107427	ST-GERMAIN Laurence	CAN	156	2010	-	156 (12)	-	-	-
50	56258	AGER Christina	AUT	152	2014	59 (32)	-	-	44 (36)	49 (14)
51	296354	COSTAZZA Chiara	ITA	146	2020	-	146 (13)	-	-	-
51	506701	HOERNBLAD Lisa	SWE	146	2020	51 (33)	-	-	53 (31)	42 (20)
53	516219	NUFER Priska	SUI	141	2025	41 (37)	-	-	53 (31)	47 (17)
54	296427	SCHNARF Johanna	ITA	136	2030	30 (41)	-	-	101 (24)	5 (46)
55	56367	GALLHUBER Katharina	AUT	133	2033	-	133 (16)	-	-	-
56	538573	ROSS Laurence	USA	127	2039	76 (27)	-	-	51 (34)	-
57	56125	PUCHNER Mirjam	AUT	124	2042	93 (26)	-	-	31 (39)	-
58	197319	MUGNIER Adeline	FRA	121	2045	-	26 (43)	95 (17)	-	-
59	206460	WENIG Michaela	GER	118	2048	103 (23)	-	-	14 (48)	1 (58)
60	426100	HOLTMANN Mina Fuerst	NOR	105	2061	-	68 (24)	37 (35)	-	-
60	196806	NOENS Nastasia	FRA	105	2061	-	105 (19)	-	-	-
60	516504	DANIOTH Aline	SUI	105	2061	-	103 (20)	2 (62)	-	-
63	56253	HUBER Katharina	AUT	103	2063	-	103 (20)	-	-	-
63	426193	STJERNESUND Th.	NOR	103	2063	-	8 (52)	95 (17)	-	-

**Crans-Montana (SUI)**

2nd Ladies' Alpine Combined

**OVERALL FIS WCSL LIST**

Number of Competitors: 169 Number of NSA: 26

Rank	FIS Code	Name	NSA Code	WCSL Points	Diff.	DH 8 races	SL 8 races	GS 7 races	SG 6 races	AC 2 races
65	56198	SCHEYER Christine	AUT	98	2068	68 (31)	-	-	24 (42)	6 (44)
65	197383	GAUTHIER Tiffany	FRA	98	2068	46 (34)	-	-	52 (33)	-
67	206355	DUERR Lena	GER	94	2072	-	94 (22)	-	-	-
68	6535600	MERRYWEATHER Alice	USA	83	2083	72 (30)	-	-	4 (60)	7 (41)
69	515997	FEIERABEND Denise	SUI	80	2086	2 (59)	45 (32)	-	5 (59)	28 (24)
70	197124	FRASSE SOMBET Coralie	FRA	79	2087	-	-	79 (21)	-	-
71	565401	BUCIK Ana	SLO	76	2090	-	44 (34)	2 (62)	-	30 (23)
72	197616	ALPHAND Estelle	SWE	73	2093	-	45 (32)	28 (42)	-	-
73	56392	GRITSCH Franziska	AUT	72	2094	-	22 (46)	-	-	50 (13)
73	56328	ORTLIEB Nina	AUT	72	2094	45 (35)	-	-	24 (42)	3 (52)
75	516344	KOPP Rahel	SUI	71	2095	-	-	-	7 (56)	64 (9)
75	206520	DORSCH Patrizia	GER	71	2095	10 (53)	-	-	12 (50)	49 (14)
77	516528	MEILLARD Melanie	SUI	70	2096	-	39 (37)	31 (39)	-	-
78	506583	SAEFVENBERG Charlotta	SWE	69	2097	-	69 (23)	-	-	-
79	539909	MOLTZAN Paula	USA	67	2099	-	67 (25)	-	-	-
79	296259	MOELGG Manuela	ITA	67	2099	-	5 (58)	62 (25)	-	-
81	506348	STAALNACKE Ylva	SWE	66	2100	-	44 (34)	22 (45)	-	-
82	565320	FERK Marusa	SLO	64	2102	-	49 (29)	-	1 (64)	14 (31)
83	565268	DREV Ana	SLO	61	2105	-	-	61 (27)	-	-
84	516283	ELLENBERGER Andrea	SUI	59	2107	-	-	59 (28)	-	-
85	197641	GAUCHE Laura	FRA	57	2109	14 (47)	-	-	29 (40)	14 (31)
86	425921	HAUGEN Kristine	NOR	56	2110	-	14 (49)	42 (32)	-	-
86	506341	WIKSTROEM Emelie	SWE	56	2110	-	56 (27)	-	-	-
88	506664	FJAEELLSTROEM Magdalena	SWE	55	2111	-	49 (29)	6 (55)	-	-
89	197651	DIREZ Clara	FRA	54	2112	-	-	54 (29)	-	-
89	56256	RAEDLER Ariane	AUT	54	2112	13 (48)	-	-	29 (40)	12 (33)
91	425981	SKJOELD Maren	NOR	53	2113	-	50 (28)	-	-	3 (52)
91	6535455	JOHNSON Breezy	USA	53	2113	43 (36)	-	-	10 (53)	-
93	315187	IGNJATOVIC Nevena	SRB	52	2114	-	4 (64)	-	-	48 (16)
94	538685	McKENNIS Alice	USA	50	2116	36 (39)	-	-	14 (48)	-
95	55898	BREM Eva-Maria	AUT	49	2117	-	-	49 (30)	-	-
96	196725	BARIOZ Taina	FRA	45	2121	-	-	45 (31)	-	-
97	206536	WALLNER Marina	GER	43	2123	-	43 (36)	-	-	-
98	539536	WILES Jacqueline	USA	39	2127	30 (41)	-	-	9 (54)	-
99	196726	BARTHET Anne-Sophie	FRA	38	2128	-	-	-	2 (62)	36 (22)
100	56333	MAIR Chiara	AUT	36	2130	-	36 (38)	-	-	-
101	56417	FEST Nadine	AUT	34	2132	24 (43)	-	-	2 (62)	8 (39)
102	6295075	DELLA MEA Lara	ITA	32	2134	-	32 (39)	-	-	-
102	225525	TILLEY Alex	GBR	32	2134	-	-	32 (37)	-	-
102	565373	ROBNIK Tina	SLO	32	2134	-	-	32 (37)	-	-
105	516394	SUTER Jasmina	SUI	31	2135	-	-	8 (52)	12 (50)	11 (35)
106	107532	TOMMY Mikaela	CAN	30	2136	-	-	30 (40)	-	-
107	516437	BISSIG Carole	SUI	29	2137	-	29 (41)	-	-	-
107	516268	WILD Simone	SUI	29	2137	-	-	29 (41)	-	-
109	516426	STOFFEL Elena	SUI	27	2139	-	27 (42)	-	-	-
109	197295	PIOT Jennifer	FRA	27	2139	5 (56)	-	-	22 (44)	-
111	435334	GASIENICA-DANI.	POL	25	2141	-	-	25 (43)	-	-
112	296472	FANCHINI Elena	ITA	24	2142	18 (46)	-	-	6 (58)	-
113	185447	KORPIO Nella	FIN	23	2143	-	23 (45)	-	-	-
113	426043	TVIBERG Maria Therese	NOR	23	2143	2 (59)	-	-	9 (54)	12 (33)
115	516429	GROEBLI Nathalie	SUI	21	2145	-	-	-	-	21 (26)
115	297195	HOFER Anna	ITA	21	2145	-	-	-	21 (46)	-
117	537582	COOK Stacey	USA	20	2146	20 (44)	-	-	-	-
117	56199	KAPPAURER Elisabeth	AUT	20	2146	-	-	20 (46)	-	-
119	155727	CAPOVA Gabriela	CZE	19	2147	-	19 (47)	-	-	-
120	197540	FORNI Josephine	FRA	18	2148	-	18 (48)	-	-	-
120	206652	PFISTER Meike	GER	18	2148	11 (52)	-	-	7 (56)	-
122	206532	SCHMOTZ Marlene	GER	17	2149	-	6 (57)	8 (52)	-	3 (52)
123	298694	PICHLER Karoline	ITA	15	2151	-	-	15 (48)	-	-
123	55977	THALMANN Carmen	AUT	15	2151	-	12 (50)	3 (58)	-	-
125	516519	SUTER Juliana	SUI	13	2153	13 (48)	-	-	-	-
125	206367	HRONEK Veronique	GER	13	2153	-	-	2 (62)	11 (52)	-
125	6535773	O BRIEN Nina	USA	13	2153	-	8 (52)	5 (57)	-	-
125	245066	MIKLOS Edit	HUN	13	2153	13 (48)	-	-	-	-

**Crans-Montana (SUI)**

2nd Ladies' Alpine Combined

**OVERALL FIS WCSL LIST**

Number of Competitors: 169 Number of NSA: 26

Rank	FIS Code	Name	NSA Code	WCSL Points	Diff.	DH 8 races	SL 8 races	GS 7 races	SG 6 races	AC 2 races
125	296431	STUFFER Verena	ITA	13	2153	13 (48)	-	-	-	-
130	56282	RESCH Stephanie	AUT	12	2154	-	-	12 (49)	-	-
130	56241	SCHNEEBERGER Rosina	AUT	12	2154	-	-	1 (68)	-	11 (35)
130	537772	STIEGLER Resi	USA	12	2154	-	12 (50)	-	-	-
133	45331	SMALL Greta	AUS	9	2157	-	-	-	-	9 (38)
133	307493	ANDO Asa	JPN	9	2157	-	3 (66)	6 (55)	-	-
135	56277	DYGRUBER Michaela	AUT	8	2158	-	8 (52)	-	-	-
135	355061	HILZINGER Jessica	GER	8	2158	-	8 (52)	-	-	-
135	56311	REISINGER Elisabeth	AUT	8	2158	-	-	-	-	8 (39)
135	299630	DELAGO Nadia	ITA	8	2158	3 (58)	-	-	-	5 (46)
139	197860	ROUX Tifany	FRA	7	2159	-	-	-	-	7 (41)
139	56416	SCHEIB Julia	AUT	7	2159	-	-	7 (54)	-	-
141	35089	SIMARI BIRKNER	ARG	6	2160	-	-	-	-	6 (44)
141	206487	WIESLER Maren	GER	6	2160	-	5 (58)	1 (68)	-	-
143	485941	PLESHKOVA Iulija	RUS	5	2161	5 (56)	-	-	-	-
143	415205	HUDSON Piera	NZL	5	2161	-	5 (58)	-	-	-
143	56344	SPORER Marie-Therese	AUT	5	2161	-	5 (58)	-	-	-
143	56143	GRUENWALD Julia	AUT	5	2161	-	5 (58)	-	-	-
143	55759	KIRCHGASSER Michaela	AUT	5	2161	-	5 (58)	-	-	-
143	385096	POPOVIC Leona	CRO	5	2161	-	-	2 (62)	-	3 (52)
149	196968	BAILET Margot	FRA	4	2162	-	-	-	-	4 (50)
149	6535765	MANGAN Patricia	USA	4	2162	-	-	-	-	4 (50)
149	705287	VELEZ ZUZULOVA	SVK	4	2162	-	4 (64)	-	-	-
152	107747	SMART Amelia	CAN	3	2163	-	3 (66)	-	-	-
152	155699	PAULATHOVA Katerina	CZE	3	2163	-	-	-	-	3 (52)
152	307255	ISHIKAWA Haruna	JPN	3	2163	-	-	3 (58)	-	-
152	299624	PIROVANO Laura	ITA	3	2163	-	-	3 (58)	-	-
156	405138	JELINKOVA Adriana	NED	2	2164	-	-	1 (68)	-	1 (58)
156	516521	KOLLY Noemie	SUI	2	2164	2 (59)	-	-	-	-
156	306249	HASEGAWA Emi	JPN	2	2164	-	-	2 (62)	-	-
156	516562	RAST Camille	SUI	2	2164	-	-	2 (62)	-	-
156	298767	SOSIO Federica	ITA	2	2164	-	-	-	-	2 (57)
161	375018	COLETTI Alexandra	MON	1	2165	1 (62)	-	-	-	-
161	516373	FLUETSCH Luana	SUI	1	2165	1 (62)	-	-	-	-
161	197861	PASLIER Esther	FRA	1	2165	-	-	-	-	1 (58)
161	155728	DUBOVSKA Martina	CZE	1	2165	-	1 (68)	-	-	-
161	506350	EKLUND Nathalie	SWE	1	2165	-	1 (68)	-	-	-
161	705394	KANTOROVA Barbara	SVK	1	2165	-	-	-	-	1 (58)
161	516407	KASPER Vanessa	SUI	1	2165	-	-	1 (68)	-	-
161	197215	MASSIOS Marie	FRA	1	2165	-	-	1 (68)	-	-
161	485731	ROMANOVA Anastasia	RUS	1	2165	-	-	1 (68)	-	-

<b>Legend:</b>	-	No points	AC	Alpine Combined	DH	Downhill	Diff.	Difference
GS	Giant Slalom	SG	Super-G	SL	Slalom	WCSL	Overall points	

**Crans-Montana (SUI)**

2nd Ladies' Alpine Combined

**FIS NATION CUP**

Number of Nations: 22

Rank	NSA	Name	Points	Diff.	DH	SL	GS	SG	AC	TE
1	AUT	<b>Austria</b>	<b>4636</b>		1821	1165	704	829	117	-
2	SUI	<b>Switzerland</b>	<b>2818</b>	1818	877	815	319	639	168	-
3	ITA	<b>Italy</b>	<b>2343</b>	2293	740	395	573	488	147	-
4	USA	<b>United States of America</b>	<b>2088</b>	2548	259	1035	460	332	2	-
5	NOR	<b>Norway</b>	<b>1504</b>	3132	104	481	555	322	42	-
6	SWE	<b>Sweden</b>	<b>1393</b>	3243	48	1037	251	47	10	-
7	GER	<b>Germany</b>	<b>1361</b>	3275	465	393	263	195	45	-
8	FRA	<b>France</b>	<b>1082</b>	3554	184	154	567	130	47	-
9	SVK	<b>Slovakia</b>	<b>1075</b>	3561	-	757	318	-	-	-
10	CAN	<b>Canada</b>	<b>916</b>	3720	9	497	135	175	100	-
11	SLO	<b>Slovenia</b>	<b>753</b>	3883	343	148	109	153	-	-
12	LIE	<b>Liechtenstein</b>	<b>385</b>	4251	113	-	4	268	-	-
13	CZE	<b>Czech Republic</b>	<b>146</b>	4490	84	17	-	45	-	-
14	POL	<b>Poland</b>	<b>28</b>	4608	-	3	25	-	-	-
15	SRB	<b>Serbia</b>	<b>24</b>	4612	-	-	-	-	24	-
16	FIN	<b>Finland</b>	<b>23</b>	4613	-	23	-	-	-	-
17	GBR	<b>Great Britain</b>	<b>21</b>	4615	-	-	21	-	-	-
18	AUS	<b>Australia</b>	<b>9</b>	4627	-	-	-	-	9	-
19	JPN	<b>Japan</b>	<b>8</b>	4628	-	-	8	-	-	-
20	ARG	<b>Argentina</b>	<b>6</b>	4630	-	-	-	-	6	-
21	RUS	<b>Russian Federation</b>	<b>5</b>	4631	5	-	-	-	-	-
21	NZL	<b>New Zealand</b>	<b>5</b>	4631	-	5	-	-	-	-

Crans-Montana (SUI)

2nd Ladies' Alpine Combined

OVERALL FIS NATION CUP



Number of Nations: 26

Rank	NSA	Overall			DH Points			SL Points			GS Points			SG Points			AC Points			TE Points		
		M+L	M	L	M+L	M	L	M+L	M	L	M+L	M	L	M+L	M	L	M+L	M	L	M+L	M	L
1	AUT	9684	5048	4636	2758	937	1821	3169	2004	1165	1597	893	704	1734	905	829	426	309	117	-	-	-
2	SUI	6173	3355	2818	1714	837	877	1947	1132	815	1015	696	319	1092	453	639	405	237	168	-	-	-
3	FRA	4518	3436	1082	643	459	184	1312	1158	154	1613	1046	567	602	472	130	348	301	47	-	-	-
4	ITA	4455	2112	2343	1475	735	740	862	467	395	938	365	573	914	426	488	266	119	147	-	-	-
5	NOR	4305	2801	1504	630	526	104	1096	615	481	1294	739	555	1138	816	322	147	105	42	-	-	-
6	USA	3074	986	2088	669	410	259	1035	-	1035	819	359	460	469	137	332	82	80	2	-	-	-
7	GER	2303	942	1361	695	230	465	624	231	393	452	189	263	458	263	195	74	29	45	-	-	-
8	SWE	2012	619	1393	48	-	48	1388	351	1037	512	261	251	47	-	47	17	7	10	-	-	-
9	SLO	1456	703	753	406	63	343	314	166	148	365	256	109	262	109	153	109	109	-	-	-	-
10	CAN	1271	355	916	152	143	9	533	36	497	215	80	135	226	51	175	145	45	100	-	-	-
11	SVK	1115	40	1075	-	-	-	757	-	757	358	40	318	-	-	-	-	-	-	-	-	-
12	LIE	385	-	385	113	-	113	-	-	-	4	-	4	268	-	268	-	-	-	-	-	-
13	GBR	311	290	21	-	-	-	290	290	-	21	-	21	-	-	-	-	-	-	-	-	-
14	CRO	287	287	-	-	-	-	203	203	-	42	42	-	-	-	-	42	42	-	-	-	-
15	CZE	150	4	146	84	-	84	17	-	17	-	-	-	45	-	45	4	4	-	-	-	-
16	RUS	130	125	5	5	-	5	54	54	-	23	23	-	-	-	-	48	48	-	-	-	-
17	BUL	95	95	-	-	-	-	95	95	-	-	-	-	-	-	-	-	-	-	-	-	-
18	FIN	31	8	23	4	4	-	23	-	23	3	3	-	-	-	-	1	1	-	-	-	-
19	POL	28	-	28	-	-	-	3	-	3	25	-	25	-	-	-	-	-	-	-	-	-
20	SRB	24	-	24	-	-	-	-	-	-	-	-	-	-	-	-	24	-	24	-	-	-
21	JPN	17	9	8	-	-	-	9	9	-	8	-	8	-	-	-	-	-	-	-	-	-
22	BEL	13	13	-	-	-	-	-	-	-	13	13	-	-	-	-	-	-	-	-	-	-
23	KOR	11	11	-	-	-	-	11	11	-	-	-	-	-	-	-	-	-	-	-	-	-
24	AUS	9	-	9	-	-	-	-	-	-	-	-	-	-	-	-	9	-	9	-	-	-
25	ARG	6	-	6	-	-	-	-	-	-	-	-	-	-	-	-	6	-	6	-	-	-
26	NZL	5	-	5	-	-	-	5	-	5	-	-	-	-	-	-	-	-	-	-	-	-

Crans-Montana (SUI)

2nd Ladies' Alpine Combined

BRANDS STANDINGS



Number of Brands: 7

Rank	Name	Points	Diff.	DH	SL	GS	SG	AC
1	Rossignol	3350		310	1715	945	230	150
2	Head	2705	645	365	985	560	655	140
3	Atomic	2535	815	700	960	455	380	40
4	Stoeckli	1020	2330	465	-	255	255	45
5	Fischer	980	2370	660	90	-	230	-
6	Salomon	200	3150	40	-	60	100	-
7	Dynastar	170	3180	85	-	-	85	-



Crans-Montana (SUI)

2nd Ladies' Alpine Combined

OVERALL BRANDS STANDINGS

Number of Brands: 10

Rank	Brand	Overall			DH Points			SL Points			GS Points			SG Points			AC Points		
		M+L	M	L	M+L	M	L	M+L	M	L	M+L	M	L	M+L	M	L	M+L	M	L
1	Head	<b>6135</b>	3430	2705	<b>1275</b>	910	365	<b>1530</b>	545	985	<b>1290</b>	730	560	<b>1740</b>	1085	655	<b>300</b>	160	140
2	Rossignol	<b>5565</b>	2215	3350	<b>520</b>	210	310	<b>2715</b>	1000	1715	<b>1725</b>	780	945	<b>310</b>	80	230	<b>295</b>	145	150
3	Atomic	<b>4980</b>	2445	2535	<b>865</b>	165	700	<b>2160</b>	1200	960	<b>1125</b>	670	455	<b>520</b>	140	380	<b>310</b>	270	40
4	Fischer	<b>2660</b>	1680	980	<b>1270</b>	610	660	<b>510</b>	420	90	<b>325</b>	325	-	<b>555</b>	325	230	-	-	-
5	Stoeckli	<b>1020</b>	-	1020	<b>465</b>	-	465	-	-	-	<b>255</b>	-	255	<b>255</b>	-	255	<b>45</b>	-	45
6	Dynastar	<b>750</b>	580	170	<b>85</b>	-	85	<b>460</b>	460	-	<b>120</b>	120	-	<b>85</b>	-	85	-	-	-
7	Nordica	<b>480</b>	480	-	<b>260</b>	260	-	-	-	-	-	-	-	<b>220</b>	220	-	-	-	-
8	Salomon	<b>475</b>	275	200	<b>140</b>	100	40	-	-	-	<b>60</b>	-	60	<b>150</b>	50	100	<b>125</b>	125	-
9	Voelkl	<b>130</b>	130	-	-	-	-	<b>130</b>	130	-	-	-	-	-	-	-	-	-	-
10	Blizzard	<b>50</b>	50	-	-	-	-	-	-	-	-	-	-	-	-	-	<b>50</b>	50	-